

Jamrani Drinking Water Multipurpose Project, Uttarakhand

Plinth area detail sheet

Village:- PANIYABOR



Submitted to:

Uttarathand Project Development
And Construction Corporation Ltd.

Office

The Project Manager,
Project Management Unit Jamrani, Damuadhunga,
Kathgodam, Haldwani, Distt. Nainital, Uttarakhand- 263126



Submitted by:

Prismatica Consultancy Pvt. Ltd.

Office

UGF-A, Plot no-56,
Nitikhand-1, Indirapuram
Ghaziabad, UP 201010
gbauri@prismatica.co.in
www.prismatica.co.in



Village- PANIYABOR

Key Map

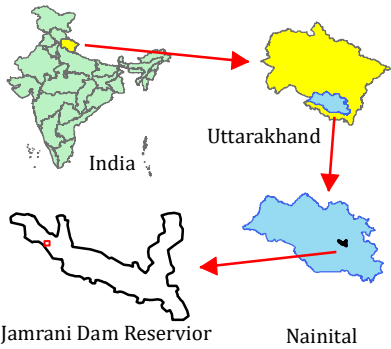

Map

Plinth area map of effected villages

Legend

Building plinth area



Scale 1:600

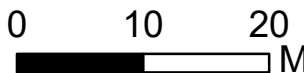

Project Title

Jamrani Drinking Water Multipurpose Project, Uttarakhand

Submitted to



Uttarathand Project Development And Construction Corporation Ltd.

Office
Project Management Unit Jamrani,
Damuadhunga, Kathgodam, Haldwani,
Distt. Nainital, Uttrakhand- 263126

Submitted by



PRISMATICA CONSULTANCY PVT. LTD.

Office
UGF-A, Plot no-56,
Nitikhand-1, Indirapuram
Ghaziabad, UP 201010

ASSETS DETAILS OF VILLAGE-PANIYABOR									
Sl.No	Building ID	Owner's Name	Latitude	Longitude	Khasra No	Building Type	Plinth Area	Description	UID No
1	1	Kailash Chandra, Jagdish Chandra, S/o Dhani Ram, Jivanti Devi, W/o Dhani Ram	29°15'42.211"N	79°37'18.648"E	645	Kaccha	45.04	Wall Stone Masonry with mud, Roof wooden and tin shed	PB34, PB35, PB36
2	1A	Kailash Chandra, Jagdish Chandra, S/o Dhani Ram, Jivanti Devi, W/o Dhani Ram	29°15'42.524"N	79°37'18.466"E	676	Pucca	5.43	Wall Stone Masonry, Front Side Plastered, Back Side Unplastered, Roof RCC	PB34, PB35, PB36
3	2	Kailash Chandra, S/o Dhani Ram	29°15'42.021"N	79°37'18.634"E	646	Pucca	17.81	Wall Stone Masonry, Plastered, Roof RCC	PB35
4	2A	Kailash Chandra, S/o Dhani Ram	29°15'41.937"N	79°37'18.702"E	646	Kaccha	6.96	Wall Stone Masonry, Plasterd, Roof wooden and tin shed with tripal covered	PB35
5	4	Narayan Singh, S/o Bisan Singh	29°15'41.531"N	79°37'18.403"E	681B/682	Kaccha	33.19	Wall Stone Masonry, Roof wooden and tin shed	PB7
6	5A	Harendra Singh, S/o Nar Singh	29°15'41.263"N	79°37'17.94"E	675B/674	Kaccha	0.95	Wall wooden and tin, Roof wooden and tin shed	PB2
7	5	Harendra Singh, S/o Nar Singh	29°15'41.134"N	79°37'17.952"E	681B/682	Kaccha	13.76	Wall half portion wooden and mud, half portion wooden and tin, Roof wooden and tin shed	PB2
8	6	Jasi Ram, S/o Ram Lal	29°15'38.863"N	79°37'17.391"E	719B/720	Pucca	32.31	Wall Stone Masonry, Plastered, Roof RCC with front porch	PB29
9	9C	Jasi Ram, S/o Ram Lal	29°15'38.483"N	79°37'17.034"E	722	Hut	10.38	Wooden structure and thatched roof tith tripal covered	PB29
10	6A	Jasi Ram, S/o Ram Lal	29°15'39.04"N	79°37'17.282"E	719B/720	Pucca	4.57	Wall Stone Masonry, Plastered, Roof RCC	PB29
11	7	Jasi Ram, S/o Ram Lal	29°15'38.745"N	79°37'17.552"E	719B/720	Pucca	38.67	Ground- Wall Stone Masonry, Plastered. Roof RCC	PB29
						Kaccha	38.63	1 st Floor- Wall Stone Masonry, Plastered. Roof wooden and tin shed with front porch	
12	6B	Rohit Kumar, S/o Jasi Ram	29°15'38.747"N	79°37'17.322"E	719B/720	Kaccha	14.57	Wall wooden and mud, Roof wooden structure with tripal covered	PB29
13	8	Mohan Ram, S/o Ram Lal	29°15'38.522"N	779°37'17.852"E	719B/720	Pucca	43.61	Ground- Wall Stone Masonry, Plastered, Roof RCC	PB28
						Kaccha	38.38	1 st Floor- Wall Stone Masonry, Plastered, Roof wooden and tin shed	
14	9	Mohan Ram, S/o Ram Lal	29°15'38.462"N	79°37'18.001"E	719B/720	Kaccha	11.45	Wooden structure with thatched wall, Roof tin shed with tripal covered	PB28
15	9A	Mohan Ram, S/o Ram Lal	29°15'38.341"N	79°37'17.891"E	719B/720	Pucca	6.6	Wall Stone Masonry, Plastered, Roof RCC	PB28
16	14C	Mohan Ram, S/o Ram Lal	29°15'38.077"N	79°37'18.163"E	719B/720	Hut	7.61	Wooden structure and thatched roof with tripal covered	PB28
17	8A	Prem Lal, S/o Ram Lal	29°15'38.642"N	79°37'17.69"E	719B/720	Pucca	38.7	Ground- Wall Stone Masonry, Plastered, Roof RCC	PB30
						Kaccha	29.01	1 st Floor- Wall Stone Masonry, Plastered, Roof wooden and tin shed	
18	8B	Prem Lal, S/o Ram Lal	29°15'38.607"N	79°37'17.484"E	719B/720	Kaccha	11.01	Wall Stone Masonry with mud, Roof wooden structure with tripal covered	PB30
19	9B	Prem Lal, S/o Ram Lal	29°15'38.24"N	79°37'17.75"E	719B/720	Pucca	8.28	Wall Stone Masonry, Front side Plastered, Back Side Unplastered, Roof RCC	PB30
20	12	Prem Lal, S/o Ram Lal	29°15'38.975"N	79°37'17.032"E	719B/720	Hut	6.81	Wooden structure and thatched roof tith tripal covered	PB30
21	13	Chinta Ram, S/o Dhani Ram	29°15'37.528"N	79°37'18.409"E	727	Kaccha	36.63	Ground- Wall Stone Masonry, Plastered, Roof wooden and mud	PB33
						Pucca	32.01	1 st Floor- Wall Stone Masonry, Plastered, Roof RCC with front porch	
22	13A	Chinta Ram, S/o Dhani Ram	29°15'37.201"N	79°37'18.342"E	727	Pucca	5.29	Wall- Stone Masonry, Plastered, Roof RCC	PB33
23	13B	Chinta Ram, S/o Dhani Ram	29°15'37.123"N	79°37'18.187"E	727	Hut	10.65	Wooden structure and thatched roof with tripal covered	PB33
24	15	Chinta Ram, S/o Dhani Ram	29°15'37.577"N	79°37'17.78"E	722	Kaccha Temple	36.68	Wall Stone Masonry with mud, Roof wooden and tin shed	PB34
25	14	Bhagavati Devi, W/o Ram Lal	29°15'37.739"N	79°37'18.311"E	720	Pucca	24.22	Ground- Wall Stone Masonry, Plastered, Roof RCC	PB32
						Hut	3.39	1st Floor- Wooden structure and thatched roof with tripal covered	
26	14A	Prakash Chandra, S/o Ram Lal	29°15'37.858"N	79°37'18.177"E	720	Kaccha	14.46	Ground- Wall Stone Masonry, Front side Plastered, Back side unplastered, Roof RCC	PB32
						Kaccha	14.46	1 st Floor- Wall wooden and mud, Roof wooden and tin shed	
27	16	Navin Chandra, Harish Chandra, S/o Chani Ram, Shanti Devi, W/o Chani Ram	29°15'38.838"N	79°37'18.348"E	713	Pucca	48.61	Ground- Wall Stone Masonry, Front side plastered, Back side unplastered, Roof RCC	PB37, PB38, PB39
						Kaccha	38.22	1 st Floor- Wall Stone Masonry, Front side plastered, Back side unplastered, Roof half portion woo	
28	16A	Navin Chandra, Harish Chandra, S/o Chani Ram, Shanti Devi, W/o Chani Ram	29°15'39.152"N	79°37'18.111"E	712B/713	Pucca	4.38	Wall Stone Masonry, Plastered, Roof RCC	PB37, PB38, PB39
29	16C	Navin Chandra, Harish Chandra, S/o Chani Ram, Shanti Devi, W/o Chani Ram	29°15'38.698"N	79°37'18.483"E	713	Pucca	19.51	Wall Stone Masonry, Front side plastered, Back side unplastered, Roof RCC	PB37, PB38, PB39
30	16D	Navin Chandra, Harish Chandra, S/o Chani Ram, Shanti Devi, W/o Chani Ram	29°15'38.496"N	79°37'18.68"E	713	Hut	7.64	Wooden structure and thatched roof with tripal covered	PB37, PB38, PB39
31	16E	Kisan Ram, S/o Vijay Ram	29°15'38.641"N	79°37'19.128"E	705	Pucca	42.07	Ground- Wall Stone Masonry, Front side plastered, Back side unplastered, Roof RCC	PB27
						Kaccha	29.74	1 st Floor- Wall Stone Masonry, Front side plastered, Back side unplastered, Roof wooden and tin s	
32	16F	Kisan Ram, S/o Vijay Ram	29°15'38.532"N	79°37'19.203"E	705	Hut	10.16	Wooden structure wit mud, Roof wooden and tin shed	PB27
33	16G	Kisan Ram, S/o Vijay Ram	29°15'38.336"N	79°37'19.374"E	705	Pucca	5.79	Wall Stone Masonry, Plastered, Roof RCC	PB27
34	16I	Kisan Ram, S/o Vijay Ram	29°15'38.813"N	79°37'19.313"E	703	Hut	5.46	Wooden structure with thatched roof	PB27
35	17	Prakash Chandra, S/o Ram Lal	29°15'37.623"N	79°37'18.777"E	720	Hut	7.73	Wooden structure with thatched roof	PB31
36	18	Prakash Chandra, S/o Ram Lal	29°15'37.43"N	79°37'18.799"E	720	Pucca	3.62	Wall Stone Masonry, Plastered, Roof RCC	PB31
37	19	Devendra Chandra, Mohan Chandra, Rajendra Prasad, S/o Pratap Chandra	29°15'40.121"N	79°37'22.678"E	655	Kaccha	43.4	Wall Stone Masonry, Plastered, Roof wooden and tin shed	PB57, PB58, PB59
38	19A	Devendra Chandra, Mohan Chandra, Rajendra Prasad, S/o Pratap Chandra	29°15'40.13"N	79°37'22.965"E	655	Hut	5.14	Wall wooden and mud, Roof wooden and tripal shed	PB57, PB58, PB59
39	19B	Devendra Chandra, Mohan Chandra, Rajendra Prasad, S/o Pratap Chandra	29°15'40.042"N	79°37'22.904"E	655	Kaccha	18.86	Wall Stone Masonry, Plastered, Roof wooden and tin shed	PB57, PB58, PB59
40	19C	Devendra Chandra, Mohan Chandra, Rajendra Prasad, S/o Pratap Chandra	29°15'39.938"N	79°37'23.28"E	655	Pucca	4.55	Wall Stone Masonry, Front side Plastered, Back side unplastered, Roof RCC	PB57, PB58, PB59
41	19D	Devendra Chandra, Mohan Chandra, Rajendra Prasad, S/o Pratap Chandra	29°15'39.963"N	79°37'23.479"E	655	Pucca (Water Tank)	4.26	Wall Stone Masonry, Plastered, Top RCC	PB57, PB58, PB59
42	20	Devendra Chandra, Mohan Chandra, Rajendra Prasad, S/o Pratap Chandra	29°15'40.17"N	79°37'22.473"E	655	Pucca	13.05	Wall Stone Masonry, Front side plastered, Back side unplastered, Roof RCC	PB57, PB58, PB59
43	20B	Chirag Bora, Mayank Bora, S/o Khim Singh, Saraswati Devi, W/o Khim Singh W/o Khim Sing	29°15'40.618"N	79°37'21.633"E	651/669	Pucca	15.82	Ground- Wall Stone Masonry, Unplastered, Roof RCC	PB4, PB5, PB6
						Kaccha	35.63	Ground- Wall Stone Masonry, Unplastered, Roof wooden and mud	
44	20C	Narayan Singh, S/o Bisan Singh	29°15'40.618"N	79°37'21.633"E	651/669	Kaccha	15.98	Ground- Wall Stone Masonry, Unplastered, Roof wooden and tin shed	PB4, PB5, PB6
						Kaccha	24.39	1st Floor- Wall Stone Masonry, Unplastered, Roof wooden and tin shed	

Total Pucca Plinth Area- 419.16 Sq.m
Total Kaccha Plinth Area- 551.40 Sq.m
Total Hut Plinth Area- 74.97 Sq.m
Total Under Construction Plinth Area- Sq.m

Jamrani Drinking Water Multipurpose Project, Uttarakhand
Plinth area detail sheet

1. Village Name- Paniyabor
2. Building ID- 1
3. Owner's Name- Kailash Chandra, Jagdish Chandra, S/o Dhani Ram, Jivanti Devi, W/o Dhani Ram
4. Khasra no- 645
5. Latitude Longitude- 29°15'42.211"N, 79°37'18.648"E
6. Total Plinth Area- 45.04 Sq.m
7. Type of Building- Kaccha
8. Description- Wall Stone Masonry with mud, Roof wooden and tin shed
9. UID No- PB34, PB35, PB36

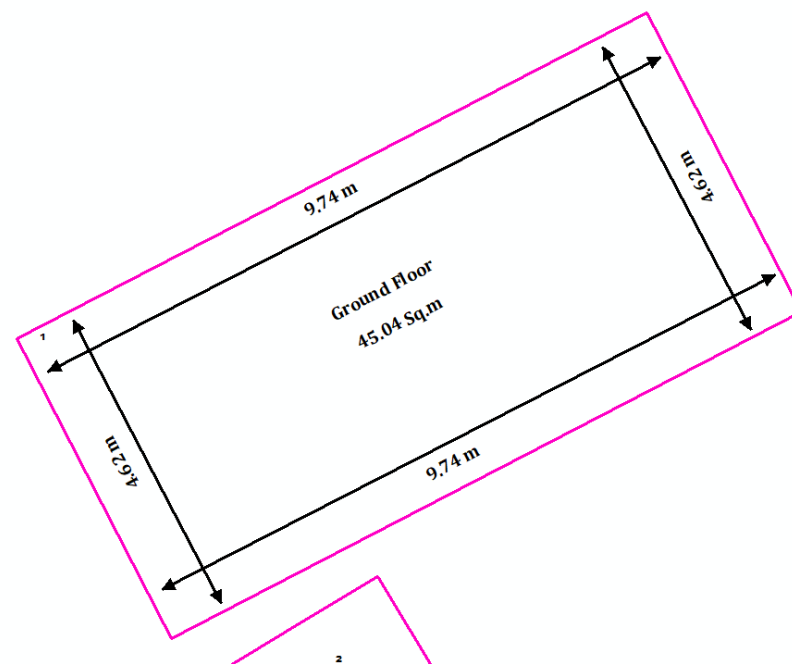

Jamrani Drinking Water Multipurpose Project, Uttarakhand
Plinth area detail sheet

1. Village Name- Paniyabor
2. Building ID- 1A
3. Owner's Name- Kailash Chandra, Jagdish Chandra,
S/o Dhani Ram, Jivanti Devi, W/o Dhani Ram
4. Khasra no- 676
5. Latitude Longitude- 29°15'42.524"N, 79°37'18.466"E
6. Total Plinth Area- 5.43 Sq.m
7. Type of Building- Pucca
8. Description- Wall Stone Masonry, Front Side Plastered, Back Side
Unplastered, Roof RCC
9. UID No- PB34, PB35, PB36

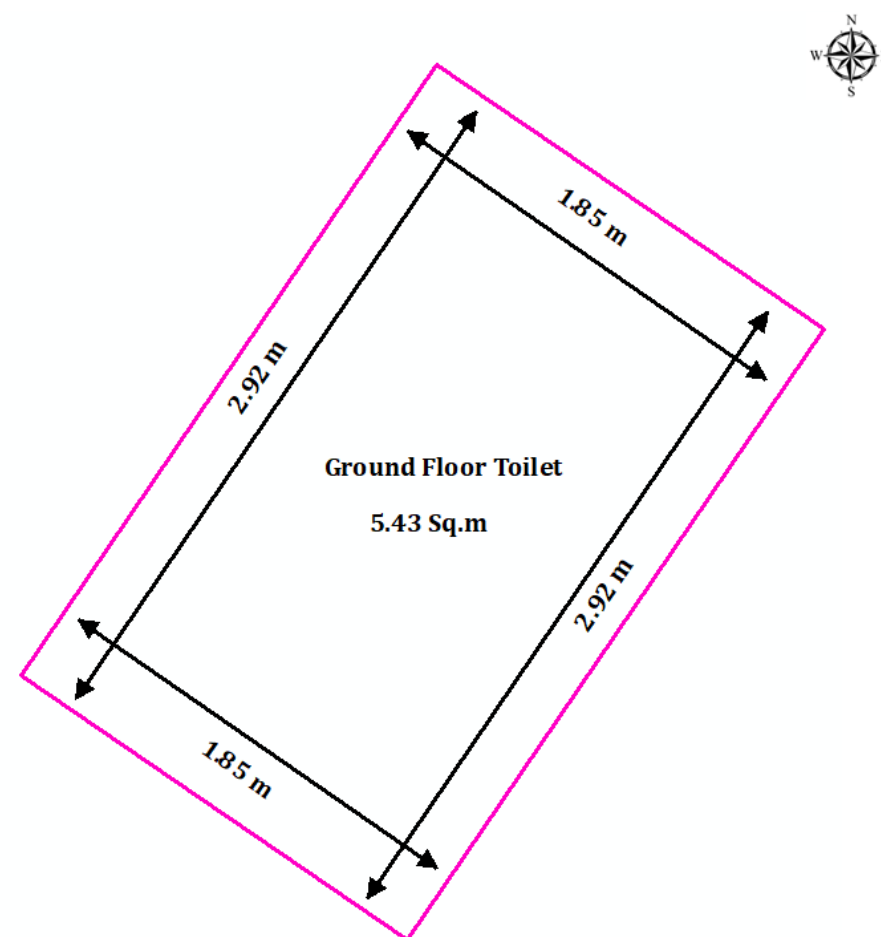

Jamrani Drinking Water Multipurpose Project, Uttarakhand
Plinth area detail sheet

1. Village Name- Paniyabor
2. Building ID- 2A
3. Owner's Name- Kailash Chandra, S/o Dhani Ram
4. Khasra no- 646
5. Latitude Longitude- 29°15'41.937"N, 79°37'18.702"E
6. Total Plinth Area- 6.96 Sq.m
7. Type of Building- Kaccha
8. Description- Wall Stone Masonry, Plasterd, Roof wooden and tin shed with tripal covered
9. UID No- PB35

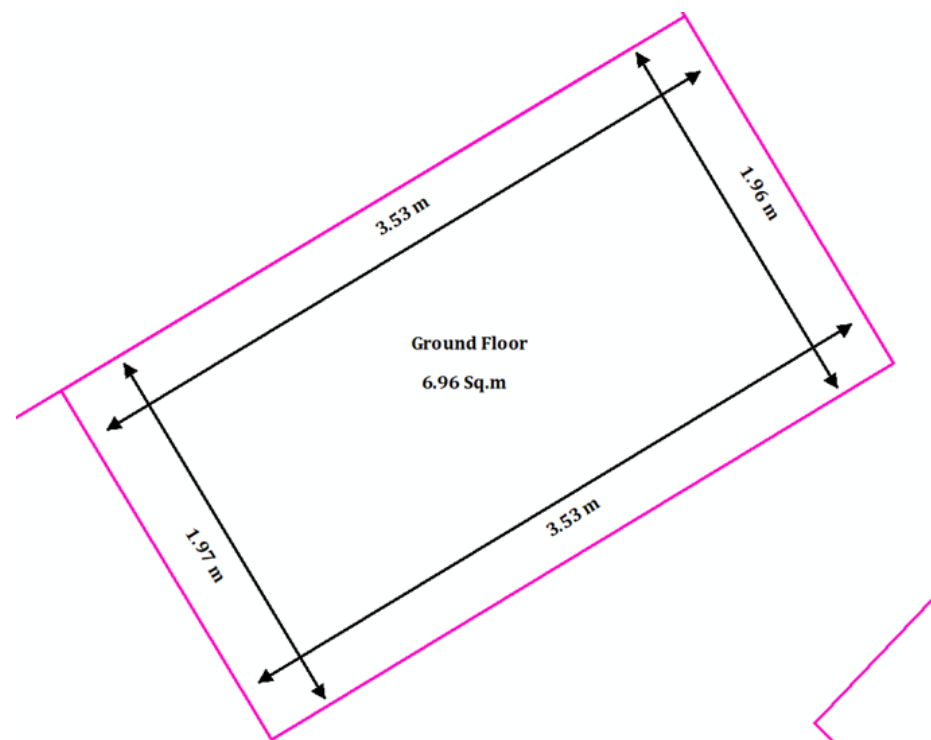

Jamrani Drinking Water Multipurpose Project, Uttarakhand
Plinth area detail sheet

1. Village Name- Paniyabor
2. Building ID- 2
3. Owner's Name- Kailash Chandra, S/o Dhani Ram
4. Khasra no- 646
5. Latitude Longitude- 29°15'42.021"N, 79°37'18.634"E
6. Total Plinth Area- 17.81 Sq.m
7. Type of Building- Pucca
8. Description- Wall Stone Masonry, Plastered, Roof RCC
9. UID No- PB35

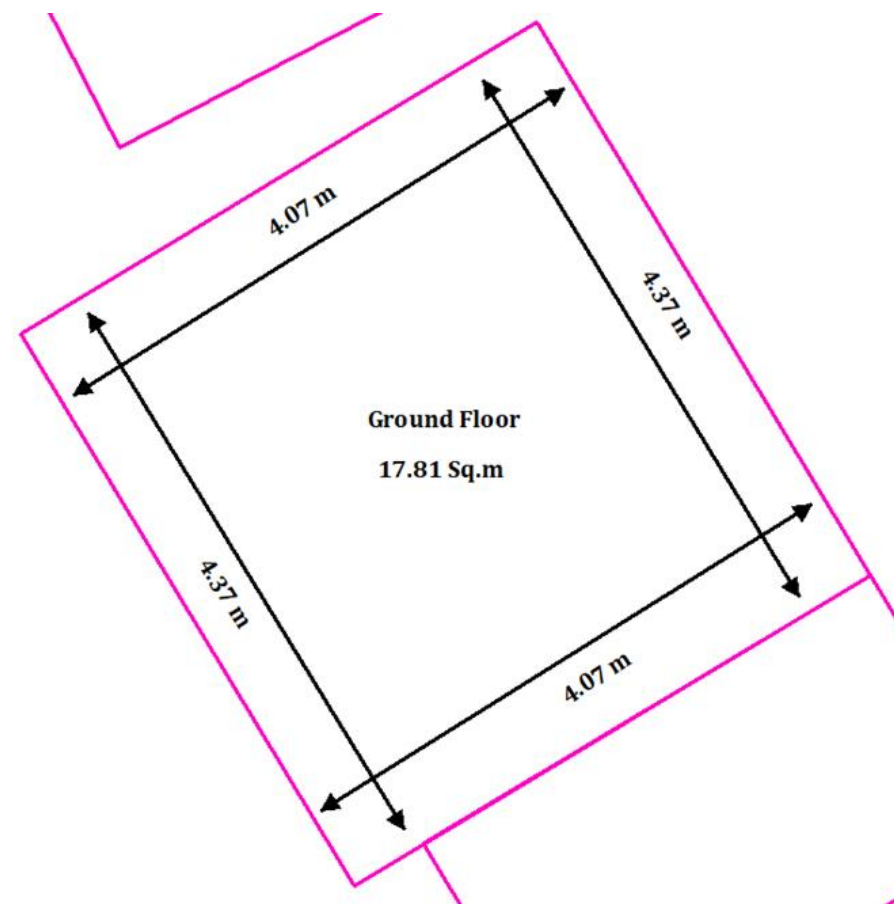

Jamrani Drinking Water Multipurpose Project, Uttarakhand
Plinth area detail sheet

1. Village Name- Paniyabor
2. Building ID- 4
3. Owner's Name- Narayan Singh, S/o Bisan Singh
4. Khasra no- 681B/682
5. Latitude Longitude- 29°15'41.531"N, 79°37'18.403"E
6. Total Plinth Area- 33.19 Sq.m
7. Type of Building- Kaccha
8. Description- Wall Stone Masonry, Roof wooden and tin shed
9. UID No- PB7

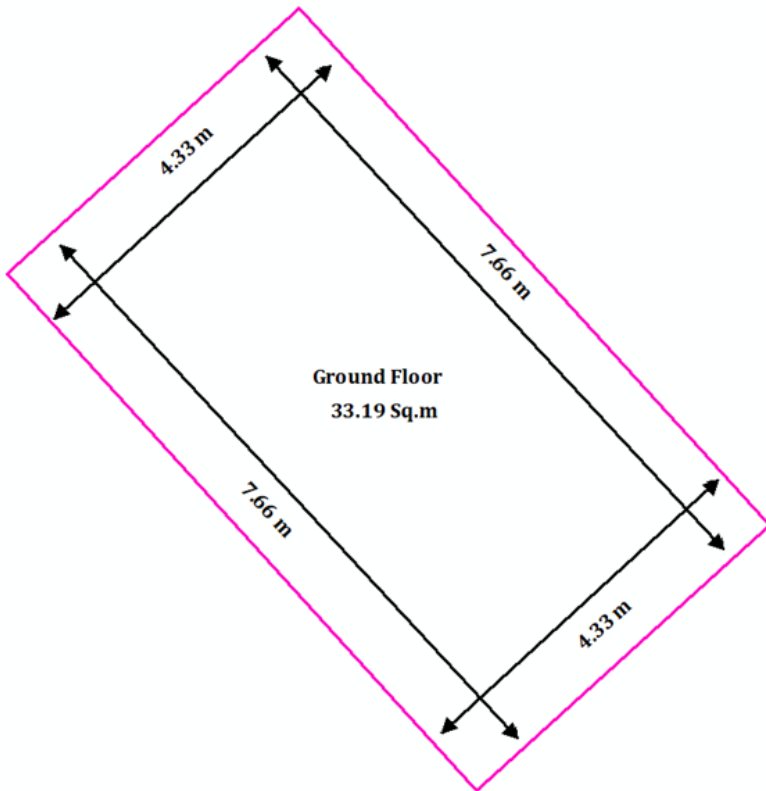

Jamrani Drinking Water Multipurpose Project, Uttarakhand
Plinth area detail sheet

1. Village Name- Paniyabor
2. Building ID- 5A
3. Owner's Name- Harendra Singh, S/o Nar Singh
4. Khasra no- 675B/674
5. Latitude Longitude- 29°15'41.263"N, 79°37'17.94"E
6. Total Plinth Area- 0.95 Sq.m
7. Type of Building- Hut
8. Description- Wall wooden and tin, Roof wooden and tin shed
9. UID No- PB2

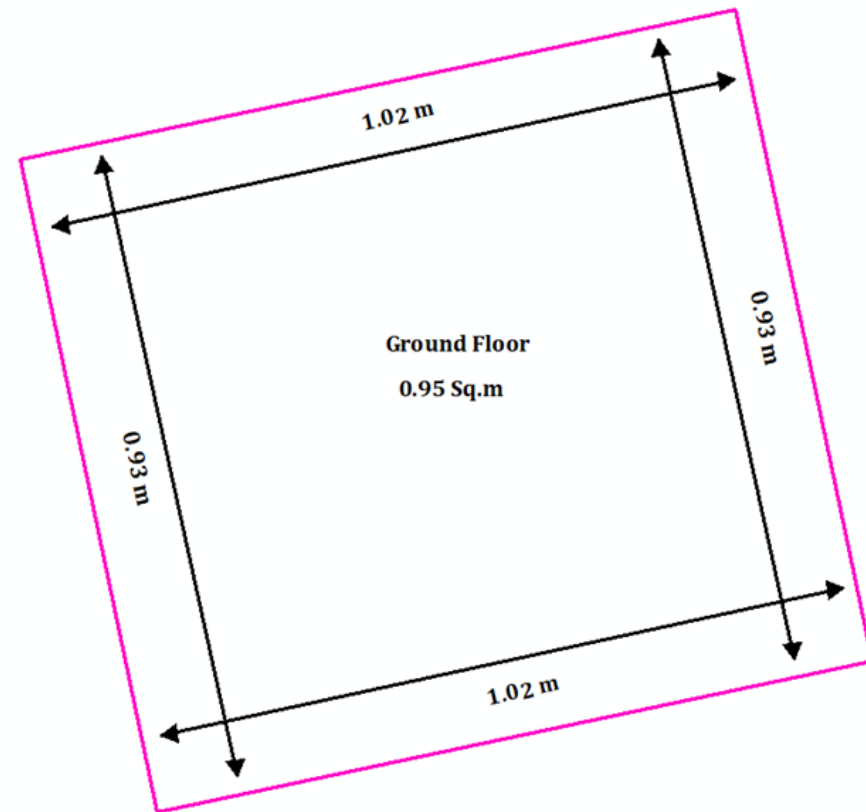

**Jamrani Drinking Water Multipurpose Project, Uttarakhand
Plinth area detail sheet**

1. Village Name- Paniyabor
2. Building ID- 5
3. Owner's Name- Harendra Singh, S/o Nar Singh
4. Khasra no- 681B/682
5. Latitude Longitude- 29°15'41.134"N, 79°37'17.952"E
6. Total Plinth Area- 13.76 Sq.m
7. Type of Building- Hut
8. Description- Wall half portion wooden and mud, half portion wooden and tin, Roof wooden and tin shed
9. UID No- PB2

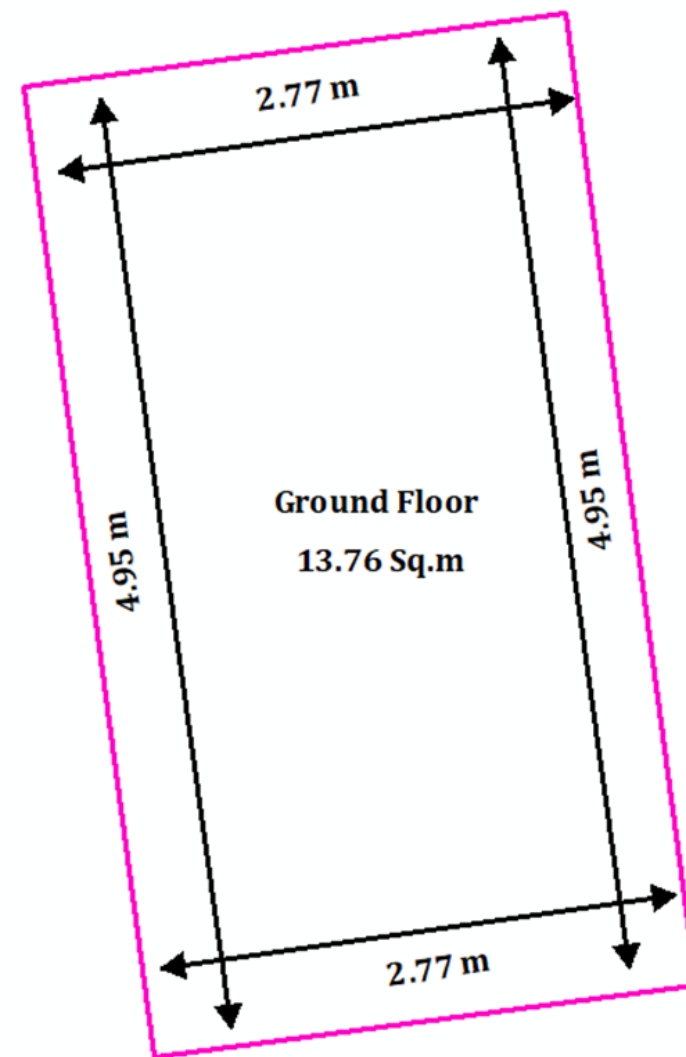

Jamrani Drinking Water Multipurpose Project, Uttarakhand
Plinth area detail sheet

1. Village Name- Paniyabor
2. Building ID- 6
3. Owner's Name- Jasi Ram, S/o Ram Lal
4. Khasra no- 719B/720
5. Latitude Longitude- 29°15'38.863"N, 79°37'17.391"E
6. Total Plinth Area- 32.31 Sq.m
7. Type of Building- Pucca
8. Description- Wall Stone Masonry, Plastered, Roof RCC with front porch
9. UID No- PB29

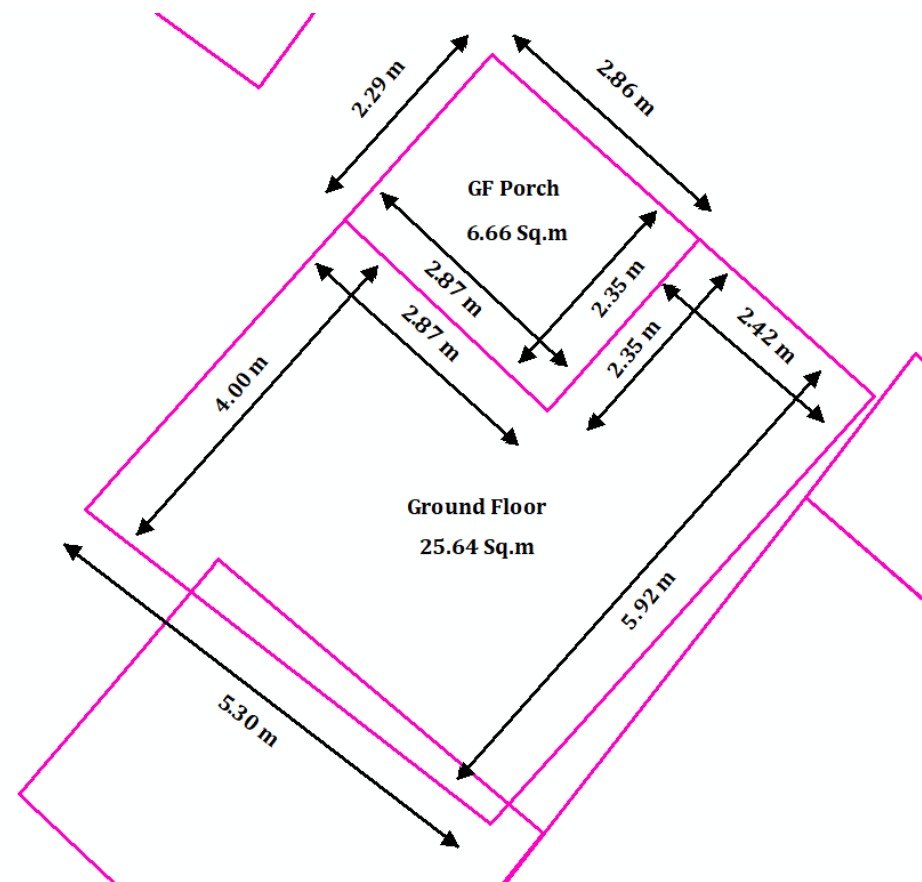

Jamrani Drinking Water Multipurpose Project, Uttarakhand
Plinth area detail sheet

1. Village Name- Paniyabor
2. Building ID- 9C
3. Owner's Name- Jasi Ram, S/o Ram Lal
4. Khasra no- 722
5. Latitude Longitude- 29°15'38.483"N, 79°37'17.034"E
6. Total Plinth Area- 10.83 Sq.m
7. Type of Building- Hut
8. Description- Wooden structure and thatched roof with tripal covered
9. UID No- PB29

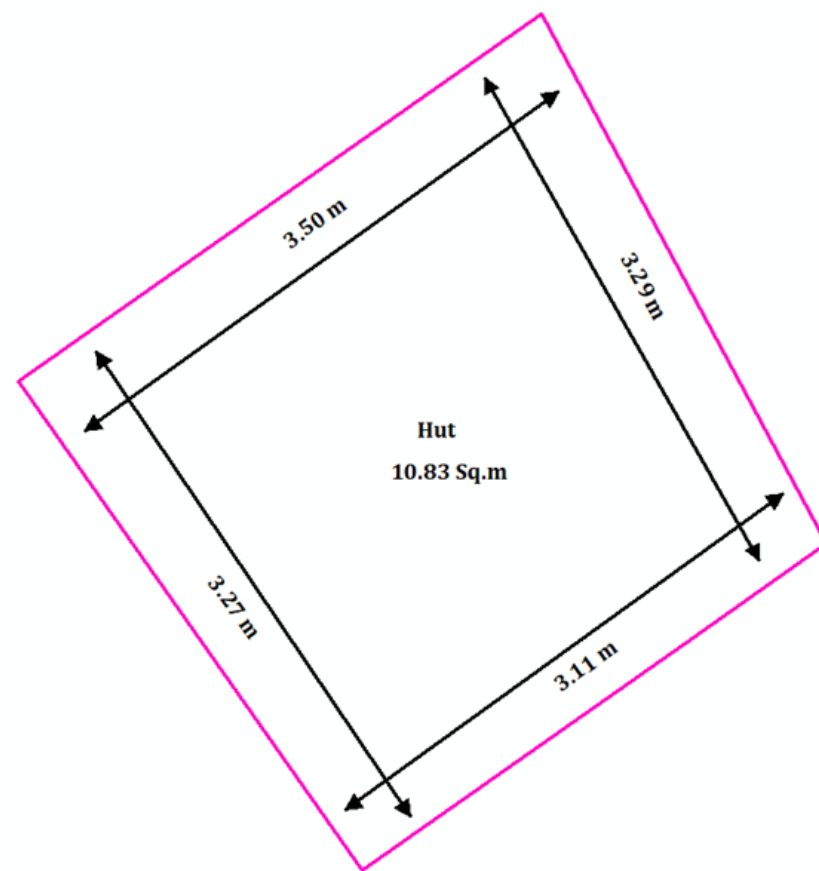

Jamrani Drinking Water Multipurpose Project, Uttarakhand
Plinth area detail sheet

1. Village Name- Paniyabor
2. Building ID- 6A
3. Owner's Name- Jasi Ram, S/o Ram Lal
4. Khasra no- 719B/720
5. Latitude Longitude- 29°15'39.04"N, 79°37'17.282"E
6. Total Plinth Area- 4.57 Sq.m
7. Type of Building- Pucca Toilet
8. Description- Wall Stone Masonry, Plastered, Roof RCC
9. UID No- PB29

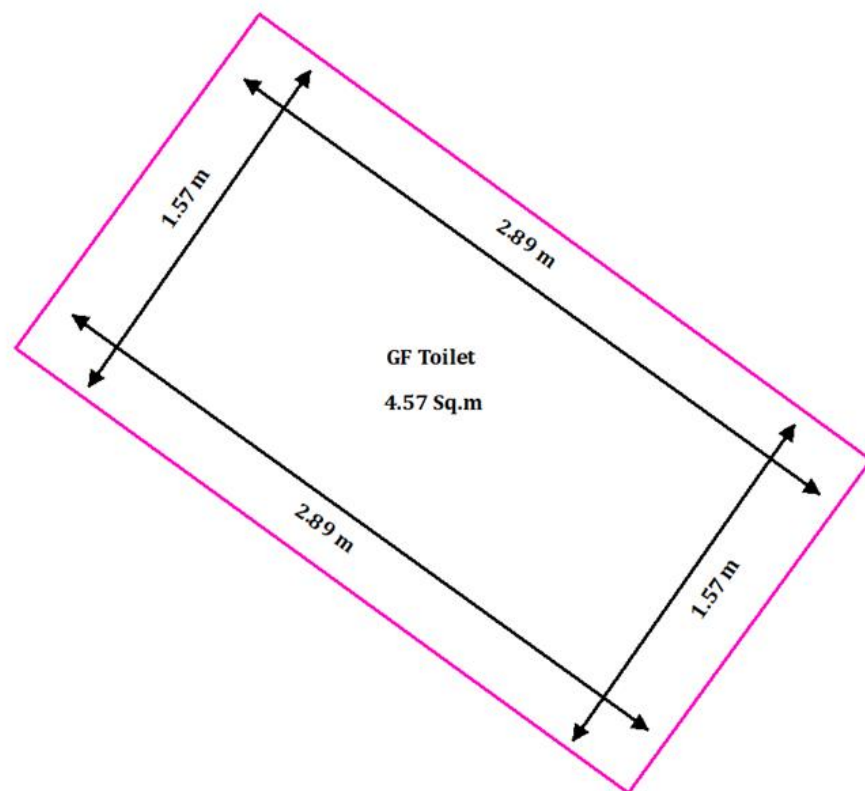

Jamrani Drinking Water Multipurpose Project, Uttarakhand
Plinth area detail sheet

1. Village Name- Paniyabor
2. Building ID- 7
3. Owner's Name- Jasi Ram, S/o Ram Lal
4. Khasra no- 719B/720
5. Latitude Longitude- 29°15'38.745"N, 79°37'17.552"E
6. Total Plinth Area- 38.67 Sq.m (Pucca)
7. Type of Building- Pucca
8. Description- Ground- Wall Stone Masonry, Plastered. Roof RCC
9. Total Plinth Area- 38.63 Sq.m (Kaccha)
10. Type of Building- Kaccha
11. Description- 1st Floor- Wall Stone Masonry, Plastered. Roof wooden and tin shed with front porch
12. UID No- PB29

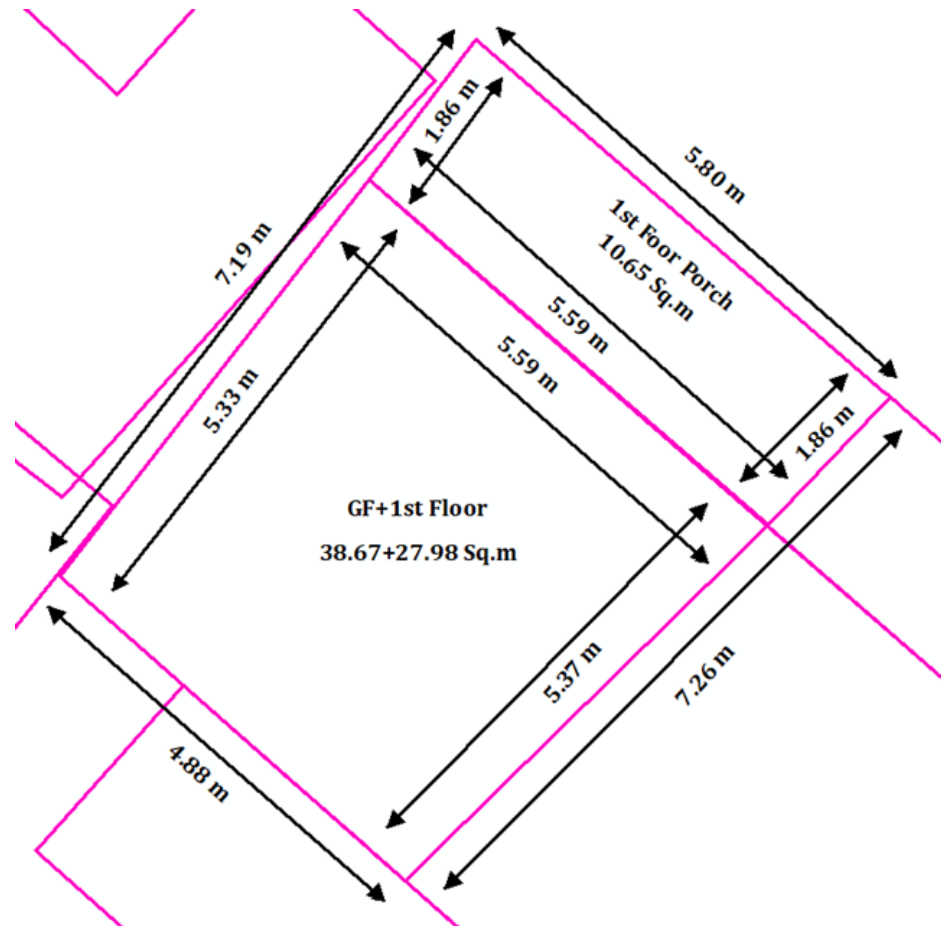

Jamrani Drinking Water Multipurpose Project, Uttarakhand
Plinth area detail sheet

1. Village Name- Paniyabor
2. Building ID- 6B
3. Owner's Name- Rohit Kumar, S/o Jasi Ram
4. Khasra no- 719B/720
5. Latitude Longitude- 29°15'38.747"N, 79°37'17.322"E
6. Total Plinth Area- 14.57 Sq.m
7. Type of Building- Hut
8. Description- Wall wooden and mud, Roof wooden structure with tripal covered
9. UID No- PB29

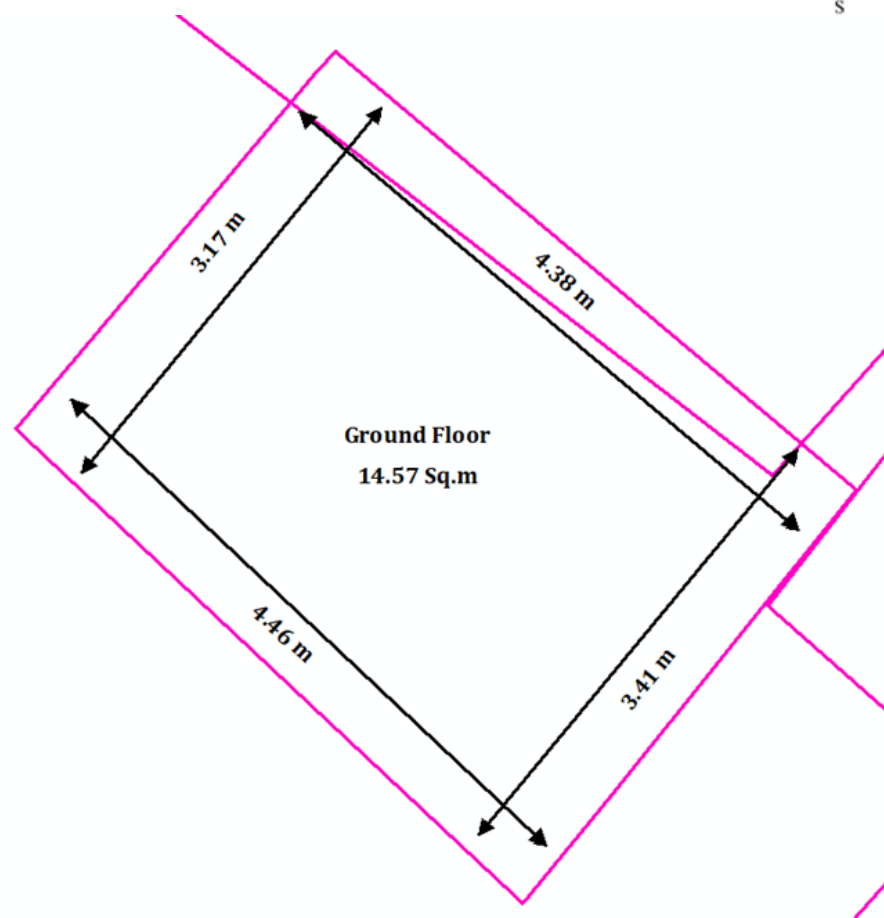

Jamrani Drinking Water Multipurpose Project, Uttarakhand
Plinth area detail sheet

1. Village Name- Paniyabor
2. Building ID- 8
3. Owner's Name- Mohan Ram, S/o Ram Lal
4. Khasra no- 719B/720
5. Latitude Longitude- 29°15'38.522"N, 79°37'17.852"E
6. Total Plinth Area- 43.61 Sq.m (Pucca)
7. Type of Building- Pucca
8. Description- Ground- Wall Stone Masonry, Plastered, Roof RCC
9. Total Plinth Area- 32.38 Sq.m (Kaccha)
10. Type of Building- Kaccha
11. Description- 1st Floor- Wall Stone Masonry, Plastered, Roof wooden and tin
12. UID No- PB28

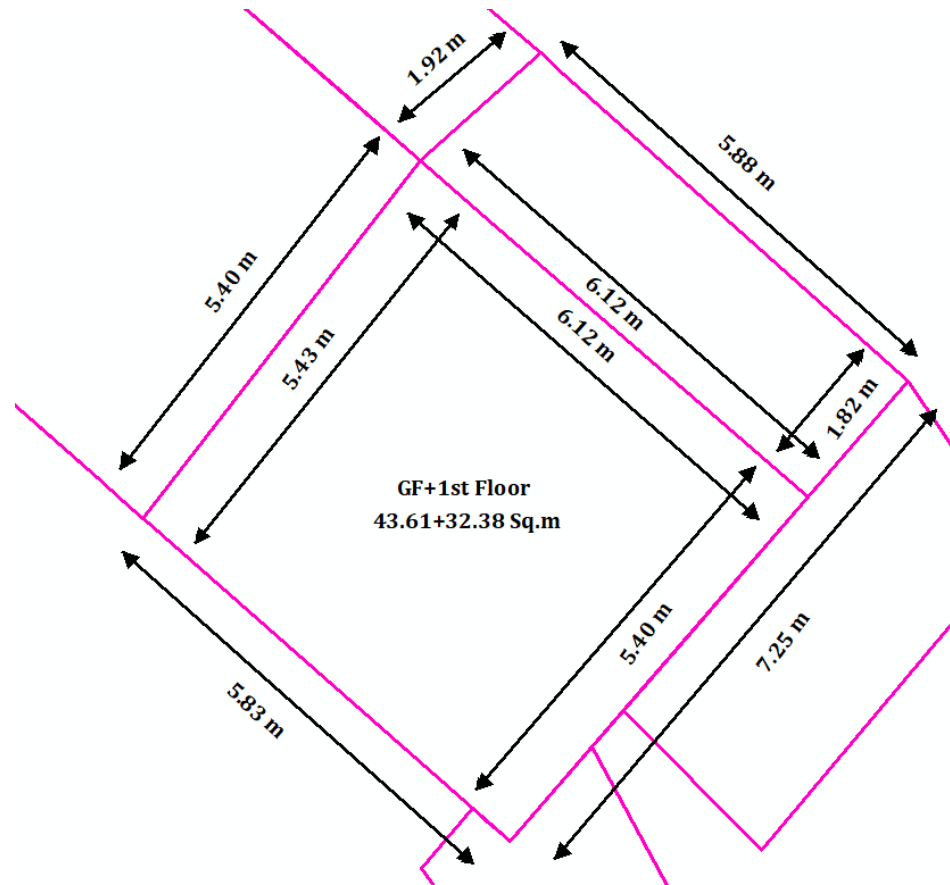

Jamrani Drinking Water Multipurpose Project, Uttarakhand
Plinth area detail sheet

1. Village Name- Paniyabor
2. Building ID- 9
3. Owner's Name- Mohan Ram, S/o Ram Lal
4. Khasra no- 719B/720
5. Latitude Longitude- 29°15'38.462"N, 79°37'18.001"E
6. Total Plinth Area- 11.45 Sq.m
7. Type of Building- Hut
8. Description- Wooden structure with thatched wall, Roof tin shed with tripal covered
9. UID No- PB28

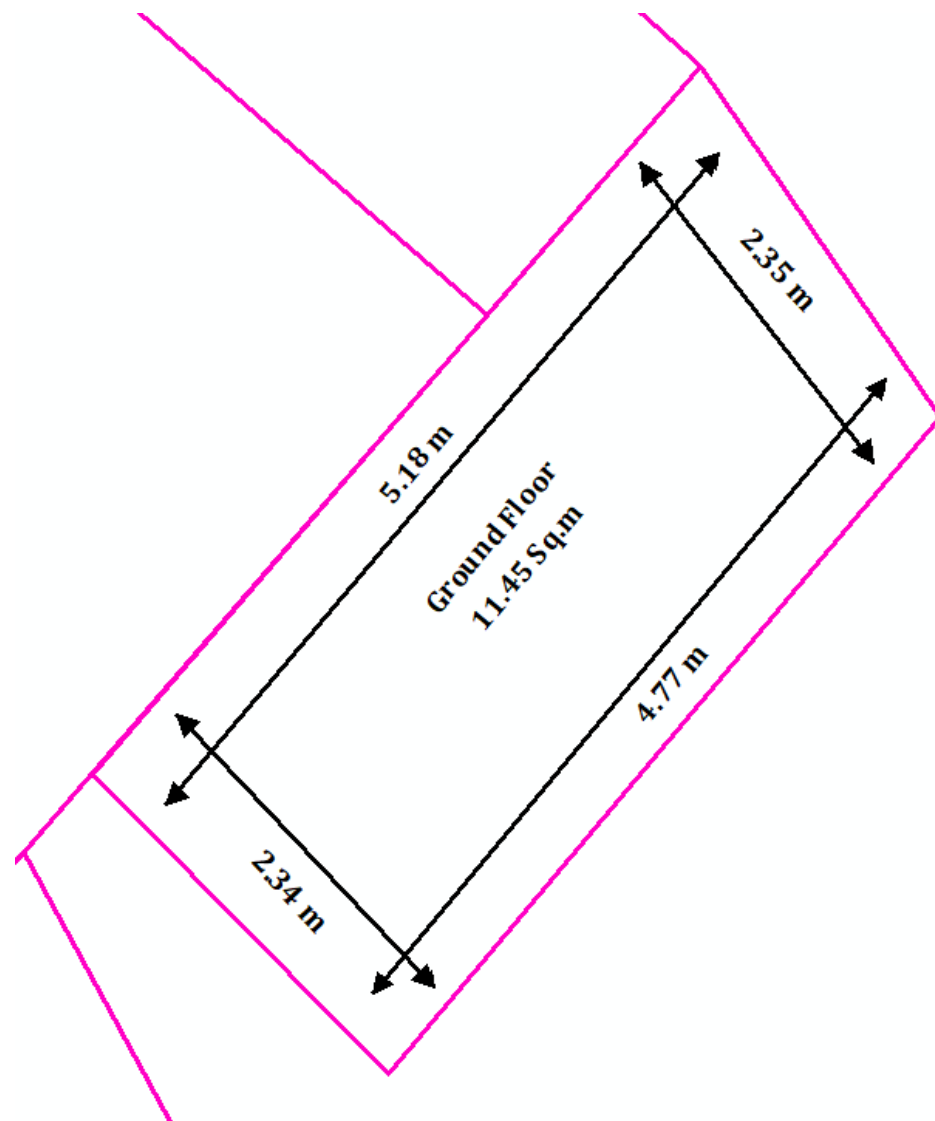

Jamrani Drinking Water Multipurpose Project, Uttarakhand
Plinth area detail sheet

1. Village Name- Paniyabor
2. Building ID- 9A
3. Owner's Name- Mohan Ram, S/o Ram Lal
4. Khasra no- 719B/720
5. Latitude Longitude- 29°15'38.341"N, 79°37'17.891"E
6. Total Plinth Area- 6.60 Sq.m
7. Type of Building- Pucca Toilet
8. Description- Wall Stone Masonry, Plastered, Roof RCC
9. UID No- PB28

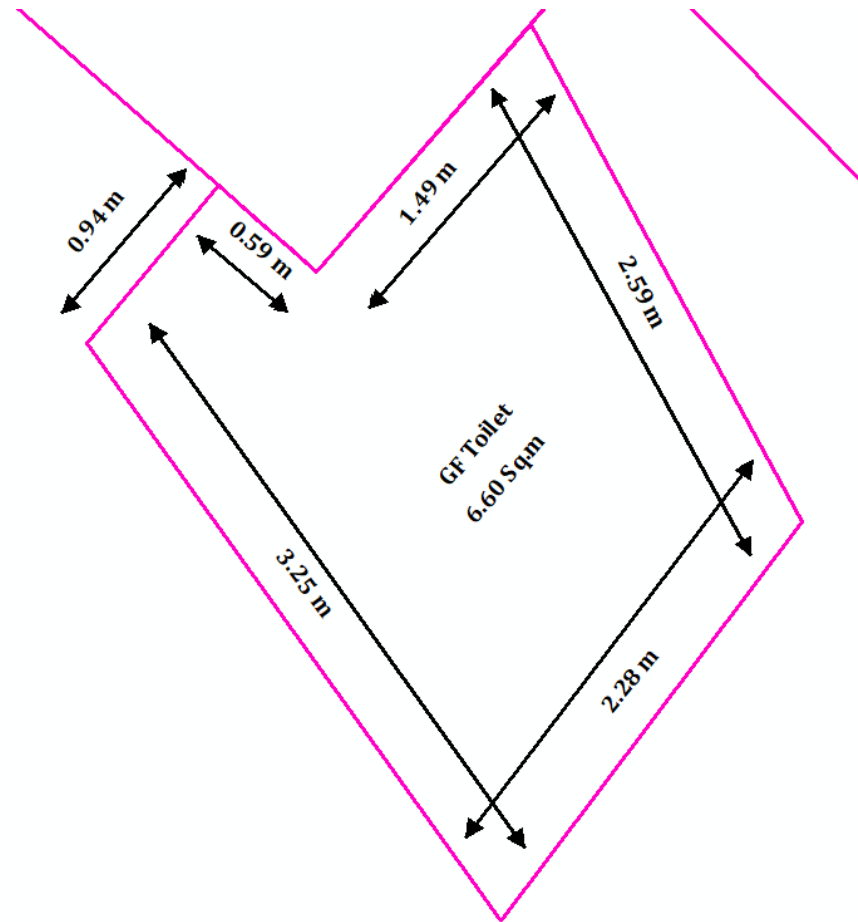

Jamrani Drinking Water Multipurpose Project, Uttarakhand
Plinth area detail sheet

1. Village Name- Paniyabor
2. Building ID- 14C
3. Owner's Name- Mohan Ram, S/o Ram Lal
4. Khasra no- 719B/720
5. Latitude Longitude- 29°15'38.077"N, 79°37'18.163"E
6. Total Plinth Area- 7.61 Sq.m
7. Type of Building- Hut
8. Description- Wooden structure and thatched roof with tripal covered
9. UID No- PB28

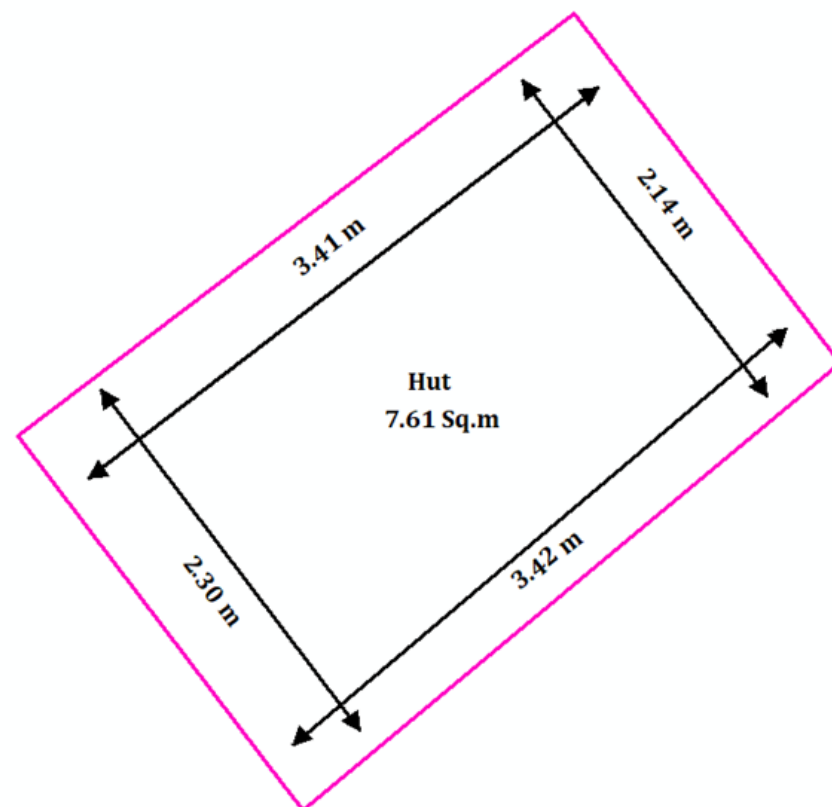

Jamrani Drinking Water Multipurpose Project, Uttarakhand
Plinth area detail sheet

1. Village Name- Paniyabor
2. Building ID- 8A
3. Owner's Name- Prem Lal, S/o Ram Lal
4. Khasra no- 719B/720
5. Latitude Longitude- 29°15'38.642"N, 79°37'17.69"E
6. Total Plinth Area- 38.70 Sq.m (Pucca)
7. Type of Building- Pucca
8. Description- Ground- Wall Stone Masonry, Plastered, Roof RCC
9. Total Plinth Area- 29.01 Sq.m (Kaccha)
10. Type of Building- Kaccha
11. Description- 1st Floor- Wall Stone Masonry, Plastered, Roof wooden and tin shed
12. UID No- PB30

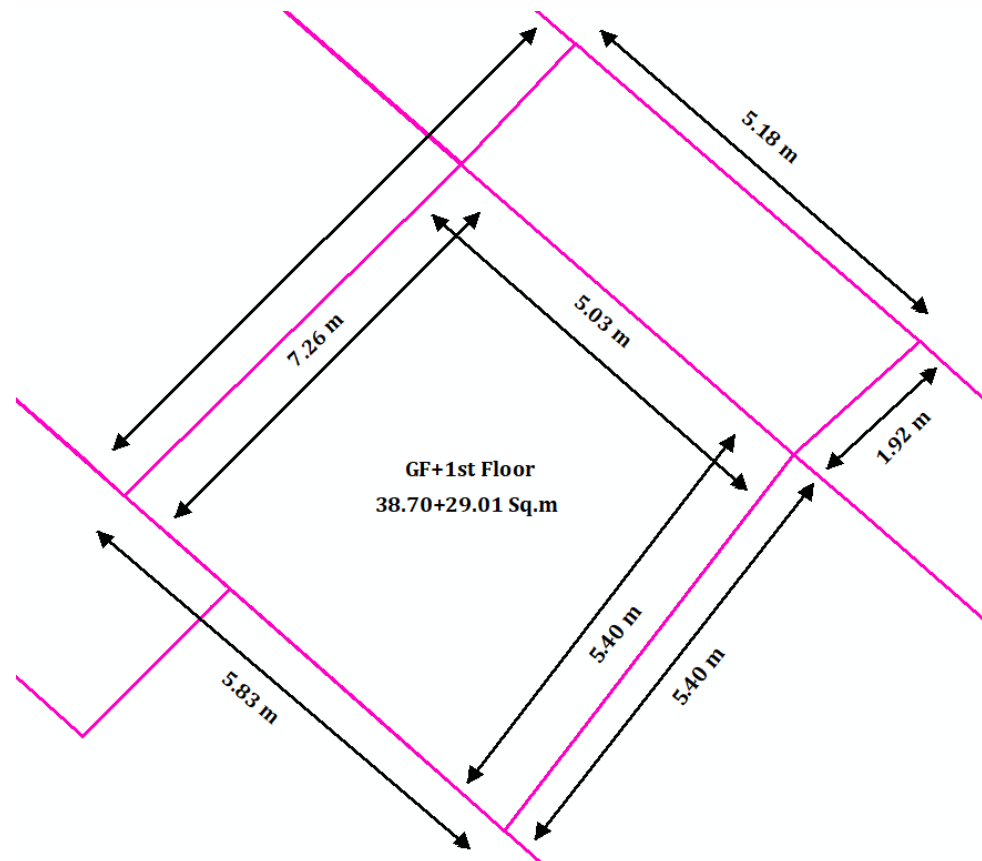

Jamrani Drinking Water Multipurpose Project, Uttarakhand
Plinth area detail sheet

1. Village Name- Paniyabor
2. Building ID- 8B
3. Owner's Name- Prem Lal, S/o Ram Lal
4. Khasra no- 719B/720
5. Latitude Longitude- 29°15'38.607"N, 79°37'17.484"E
6. Total Plinth Area- 11.01 Sq.m
7. Type of Building- Kaccha
8. Description- Wall Stone Masonry with mud, Roof wooden structure with tripal covered
9. UID No- PB30

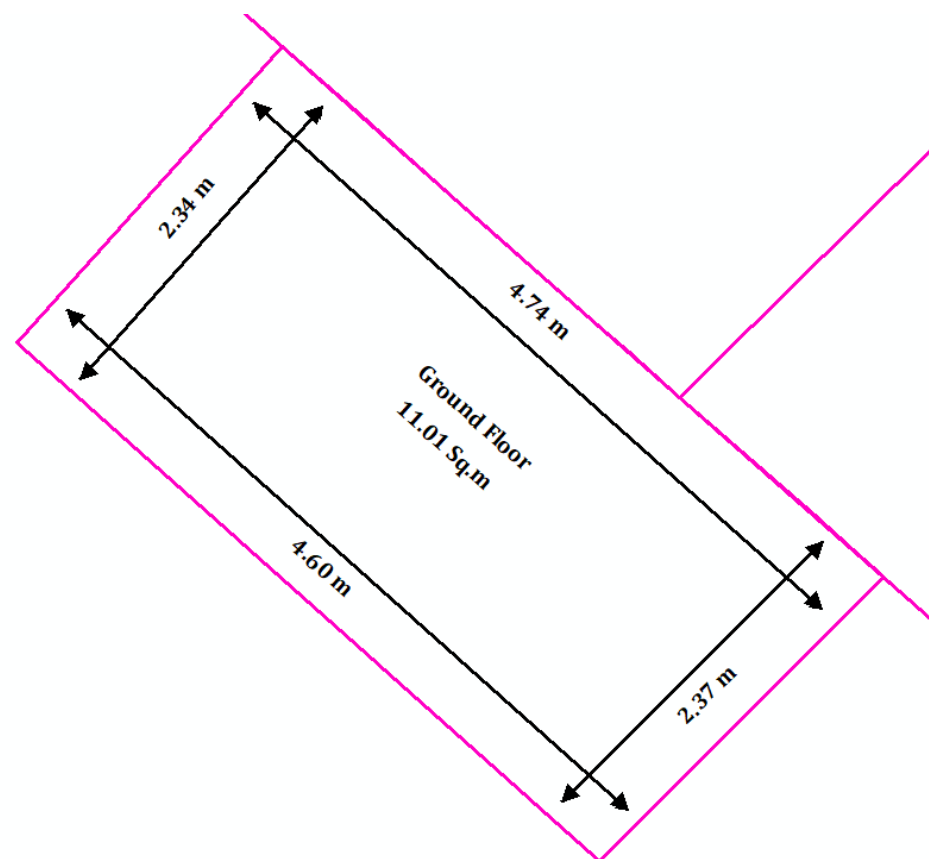

Jamrani Drinking Water Multipurpose Project, Uttarakhand
Plinth area detail sheet

1. Village Name- Paniyabor
2. Building ID- 12
3. Owner's Name- Prem Lal, S/o Ram Lal
4. Khasra no- 719B/720
5. Latitude Longitude- 29°15'38.975"N, 79°37'17.032"E
6. Total Plinth Area- 6.81 Sq.m
7. Type of Building- Hut
8. Description- Wooden structure and thatched roof with tripal covered
9. UID No- PB30

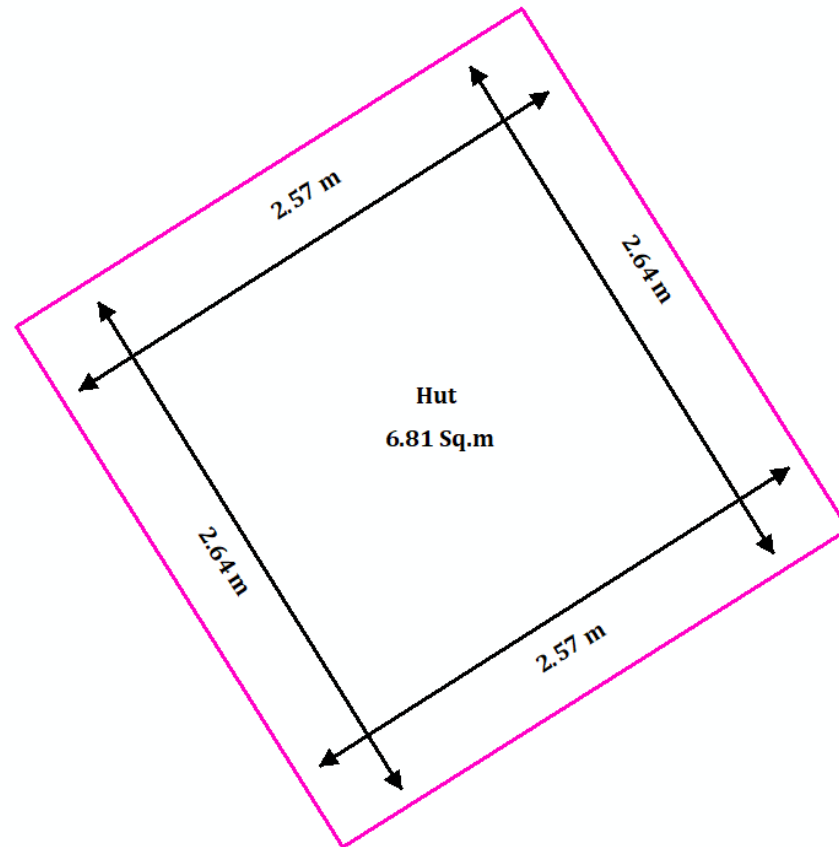

Jamrani Drinking Water Multipurpose Project, Uttarakhand
Plinth area detail sheet

1. Village Name- Paniyabor
2. Building ID- 13
3. Owner's Name- Chinta Ram, S/o Dhani Ram
4. Khasra no- 727
5. Latitude Longitude- 29°15'37.528"N, 79°37'18.409"E
6. Total Plinth Area- 36.63 Sq.m (Kaccha)
7. Type of Building- Kaccha
8. Description- Ground- Wall Stone Masonry, Plastered, Roof wooden and mud
9. Total Plinth Area- 32.01 Sq.m (Pucca)
10. Type of Building- Pucca
11. Description- 1st Floor- Wall Stone Masonry, Plastered, Roof RCC
12. UID No- PB33

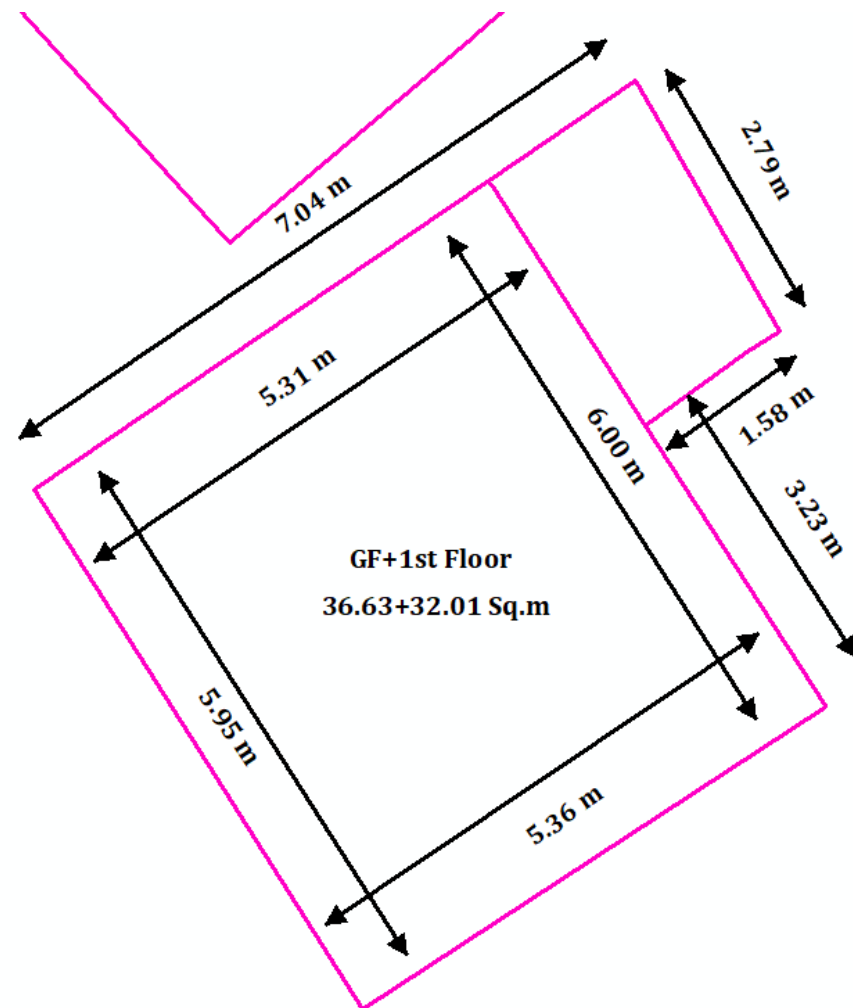
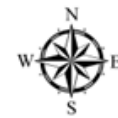

Jamrani Drinking Water Multipurpose Project, Uttarakhand
Plinth area detail sheet

1. Village Name- Paniyabor
2. Building ID- 13A
3. Owner's Name- Chinta Ram, S/o Dhani Ram
4. Khasra no- 727
5. Latitude Longitude- 29°15'37.201"N, 79°37'18.342"E
6. Total Plinth Area- 5.29 Sq.m
7. Type of Building- Pucca
8. Description- Wall- Stone Masonry, Plastered, Roof RCC
9. UID No- PB33

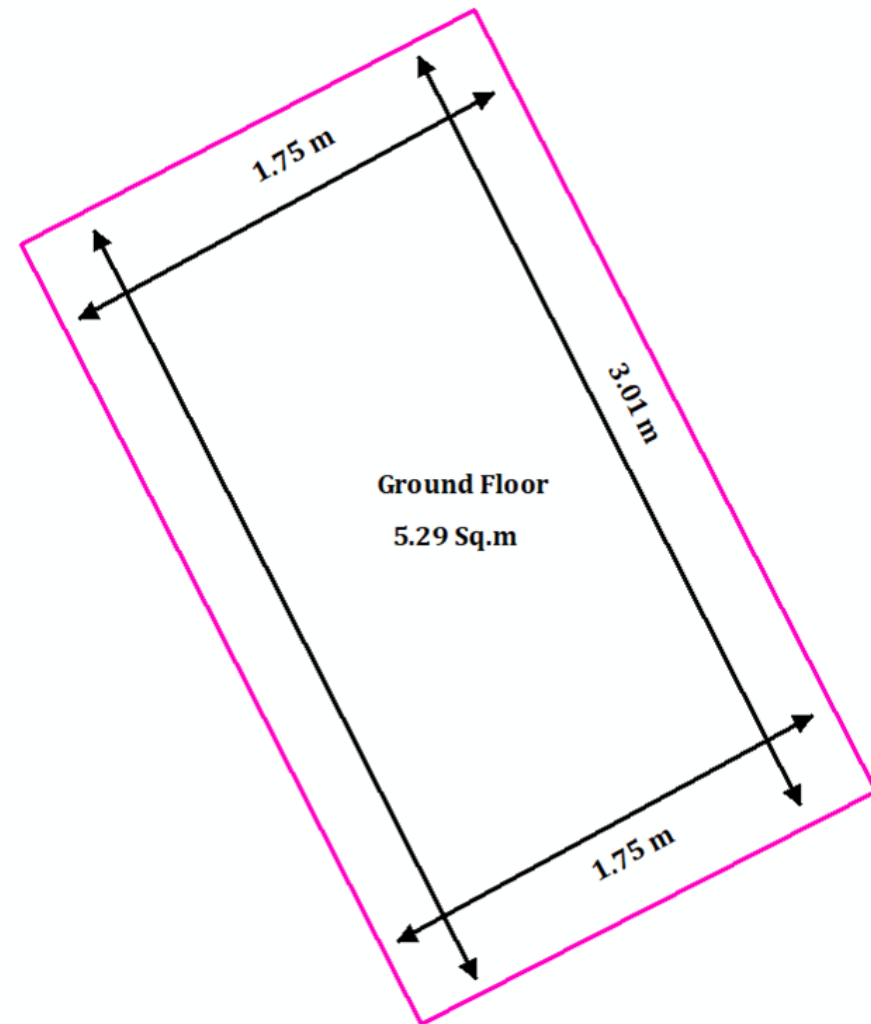

Jamrani Drinking Water Multipurpose Project, Uttarakhand
Plinth area detail sheet

1. Village Name- Paniyabor
2. Building ID- 13B
3. Owner's Name- Chinta Ram, S/o Dhani Ram
4. Khasra no- 727
5. Latitude Longitude- 29°15'37.123"N, 79°37'18.187"E
6. Total Plinth Area- 10.65 Sq.m
7. Type of Building- Hut
8. Description- Wooden structure and thatched roof with tripal covered
9. UID No- PB33

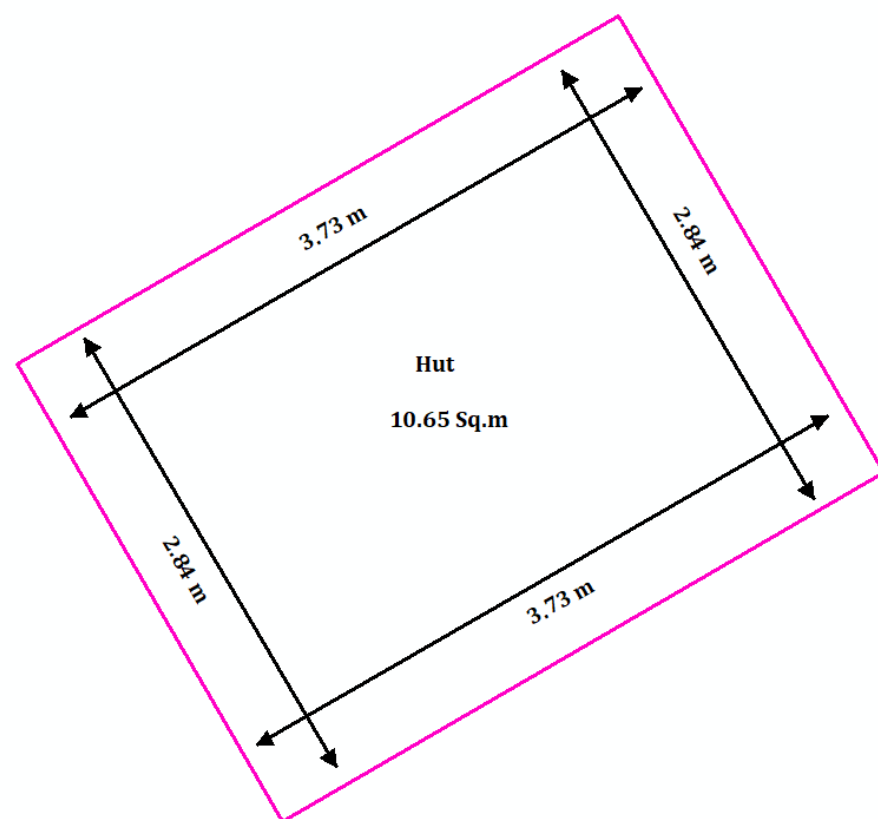

Jamrani Drinking Water Multipurpose Project, Uttarakhand
Plinth area detail sheet

1. Village Name- Paniyabor
2. Building ID- 15
3. Owner's Name- Chinta Ram, S/o Dhani Ram
4. Khasra no- 722
5. Latitude Longitude- 29°15'37.577"N, 79°37'17.78"E
6. Total Plinth Area- 36.68 Sq.m
7. Type of Building- Kaccha Temple
8. Description- Wall Stone Masonry with mud, Roof wooden and tin shed
9. UID No- PB33

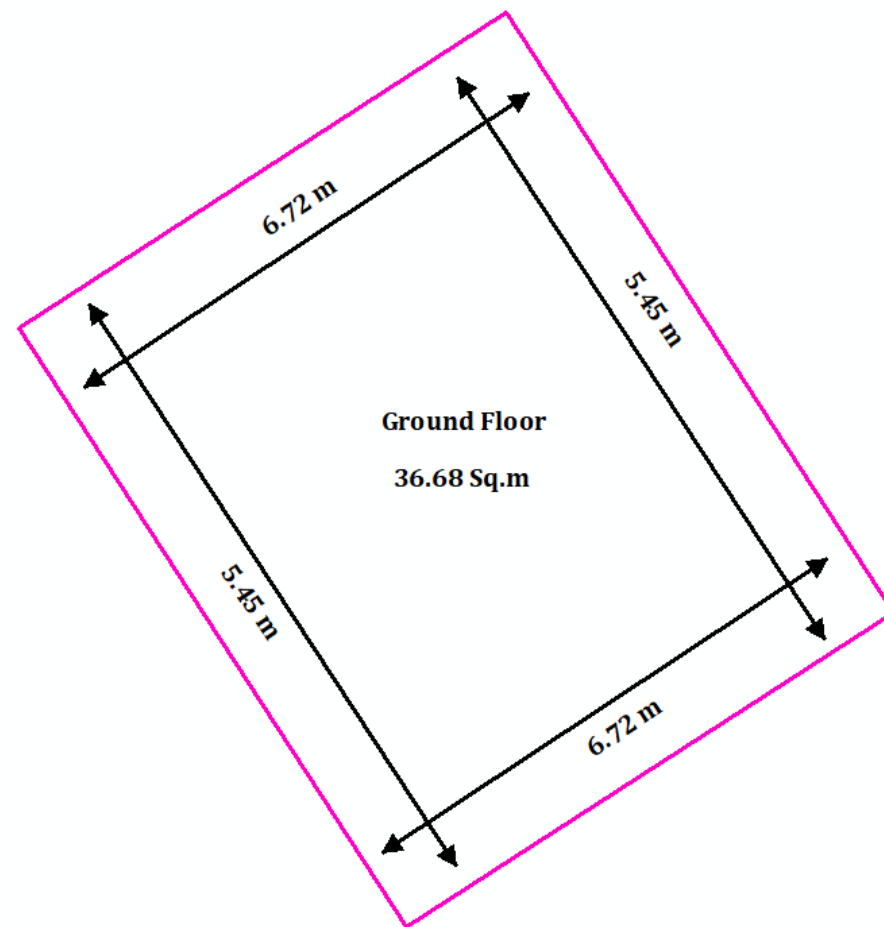

Jamrani Drinking Water Multipurpose Project, Uttarakhand
Plinth area detail sheet

1. Village Name- Paniyabor
2. Building ID- 14
3. Owner's Name- Bhagavati Devi, W/o Ram Lal
4. Khasra no- 720
5. Latitude Longitude- 29°15'37.739"N, 79°37'18.311"E
6. Total Plinth Area- 24.22 Sq.m (Pucca) (B ID-14)
7. Type of Building- Pucca
8. Description- Ground- Wall Stone Masonry, Plastered, Roof RCC
9. Total Plinth Area- 3.39 Sq.m (Hut)
10. Type of Building- Hut
11. Description- On roof wooden structure and thatched roof with tripal covered
12. UID No- PB32

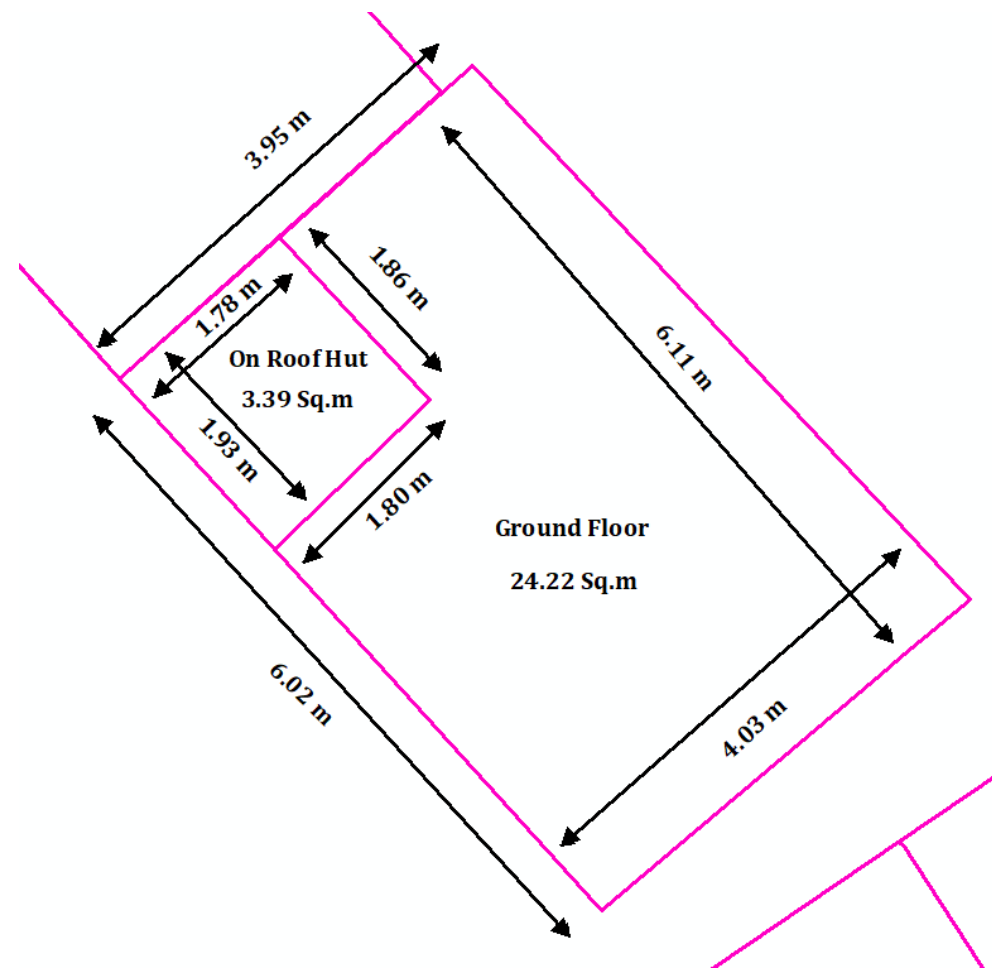

Jamrani Drinking Water Multipurpose Project, Uttarakhand
Plinth area detail sheet

1. Village Name- Paniyabor
2. Building ID- 14A
3. Owner's Name- Prakash Chandra, S/o Ram Lal
4. Khasra no- 720
5. Latitude Longitude- 29°15'37.858"N, 79°37'18.177"E
6. Total Plinth Area- 28.91 Sq.m (Kaccha)
7. Type of Building- Kaccha
8. Description- Ground- Wall Stone Masonry, Front side Plastered, Back side unplastered, Roof wooden and mud
- 1st Floor- Wall wooden and mud, Roof wooden and tin shed
9. UID No- PB32

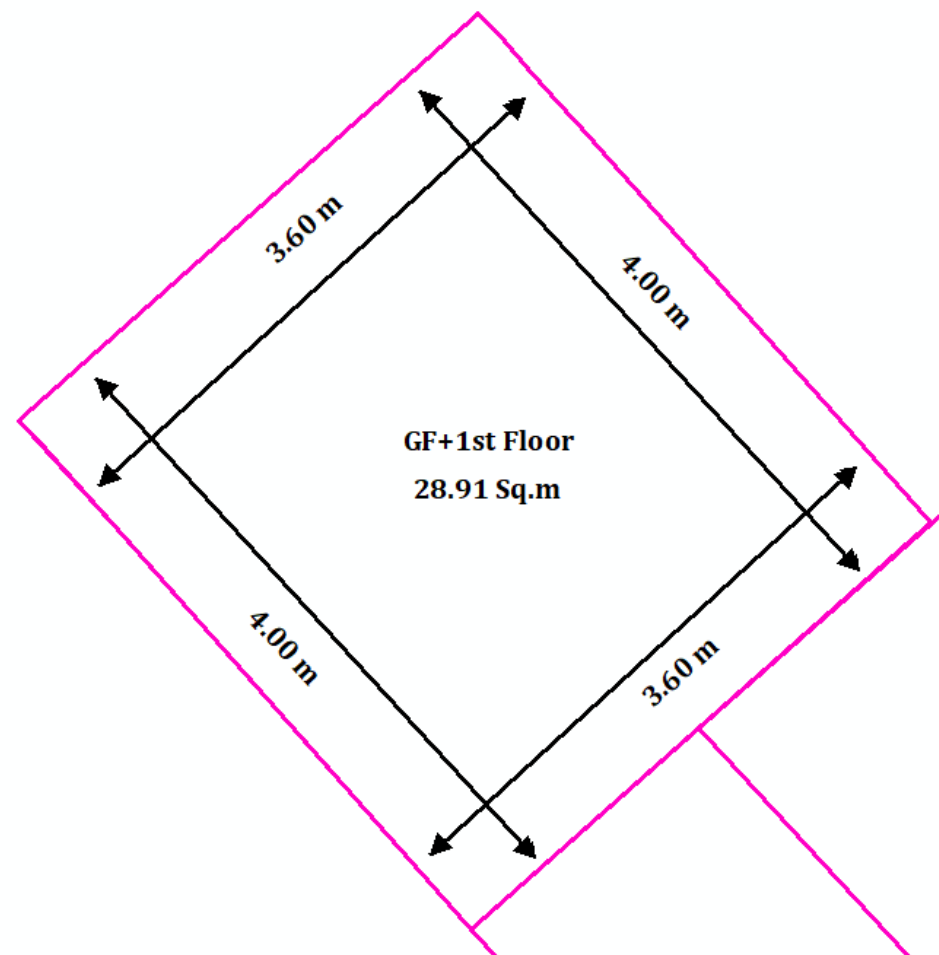

Jamrani Drinking Water Multipurpose Project, Uttarakhand
Plinth area detail sheet

1. Village Name- Paniyabor
2. Building ID- 16
3. Owner's Name- Navin Chandra, Harish Chandra, S/o Chani Ram, Shanti Devi, W/o Chani Ram
4. Khasra no- 713
5. Latitude Longitude- 29°15'38.838"N, 79°37'18.348"E
6. Total Plinth Area- 48.61 Sq.m (Pucca)
7. Type of Building- Pucca
8. Description- Ground- Wall Stone Masonry, Front side plastered, Back side unplastered, Roof RCC
9. Total Plinth Area- 38.22 Sq.m (Kaccha)
10. Type of Building- Kaccha
11. Description- 1st Floor- Wall Stone Masonry, Front side plastered, Back side unplastered, Roof half portion wooden and stone, half portion wooden and tin shed
12. UID No- PB37, PB38, PB39

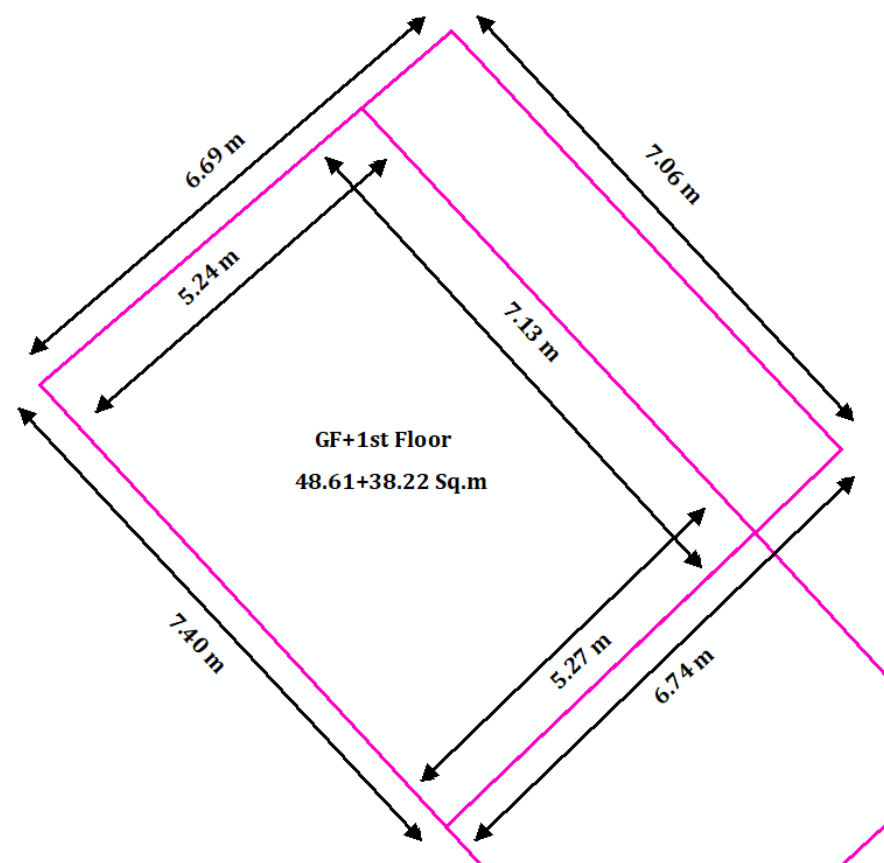

Jamrani Drinking Water Multipurpose Project, Uttarakhand
Plinth area detail sheet

1. Village Name- Paniyabor
2. Building ID- 16A
3. Owner's Name- Navin Chandra, Harish Chandra, S/o Chani Ram, Shanti Devi, W/o Chani Ram
4. Khasra no- 712B/713
5. Latitude Longitude- 29°15'39.152"N, 79°37'18.111"E
6. Total Plinth Area- 4.38 Sq.m
7. Type of Building- Pucca
8. Description- Wall Stone Masonry, Plastered, Roof RCC
9. UID No- PB37, PB38, PB39

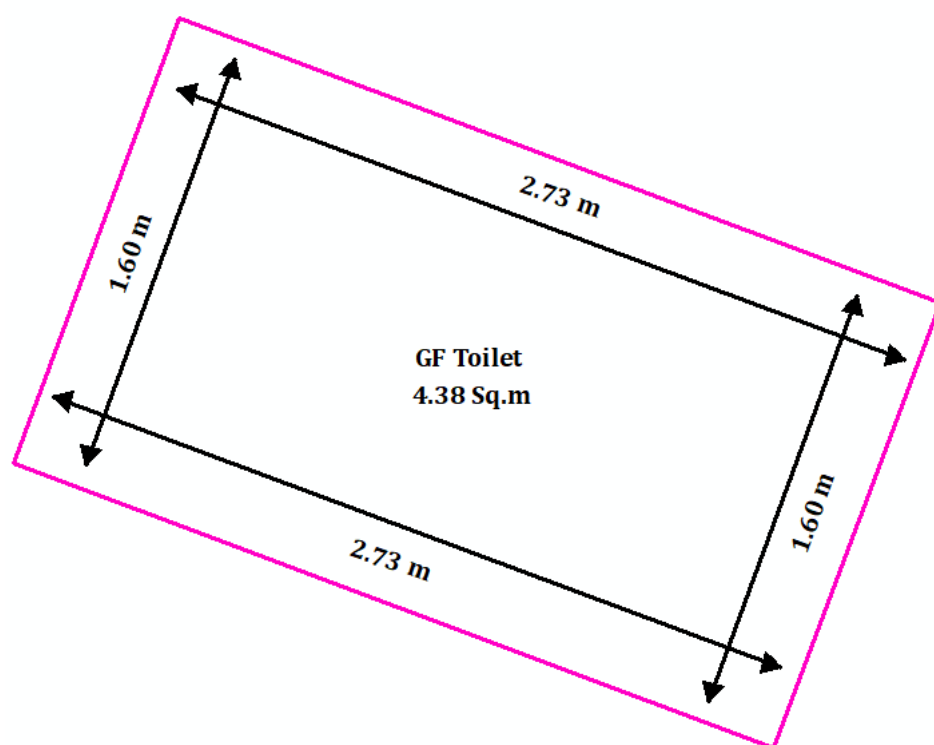

Jamrani Drinking Water Multipurpose Project, Uttarakhand
Plinth area detail sheet

1. Village Name- Paniyabor
2. Building ID- 16C
3. Owner's Name- Navin Chandra, Harish Chandra, S/o Chani Ram, Shanti Devi, W/o Chani Ram
4. Khasra no- 713
5. Latitude Longitude- 29°15'38.698"N, 79°37'18.483"E
6. Total Plinth Area- 19.51 Sq.m
7. Type of Building- Pucca
8. Description- Wall Stone Masonry, Front side plastered, Back side unplastered, Roof RCC
9. UID No- PB37, PB38, PB39

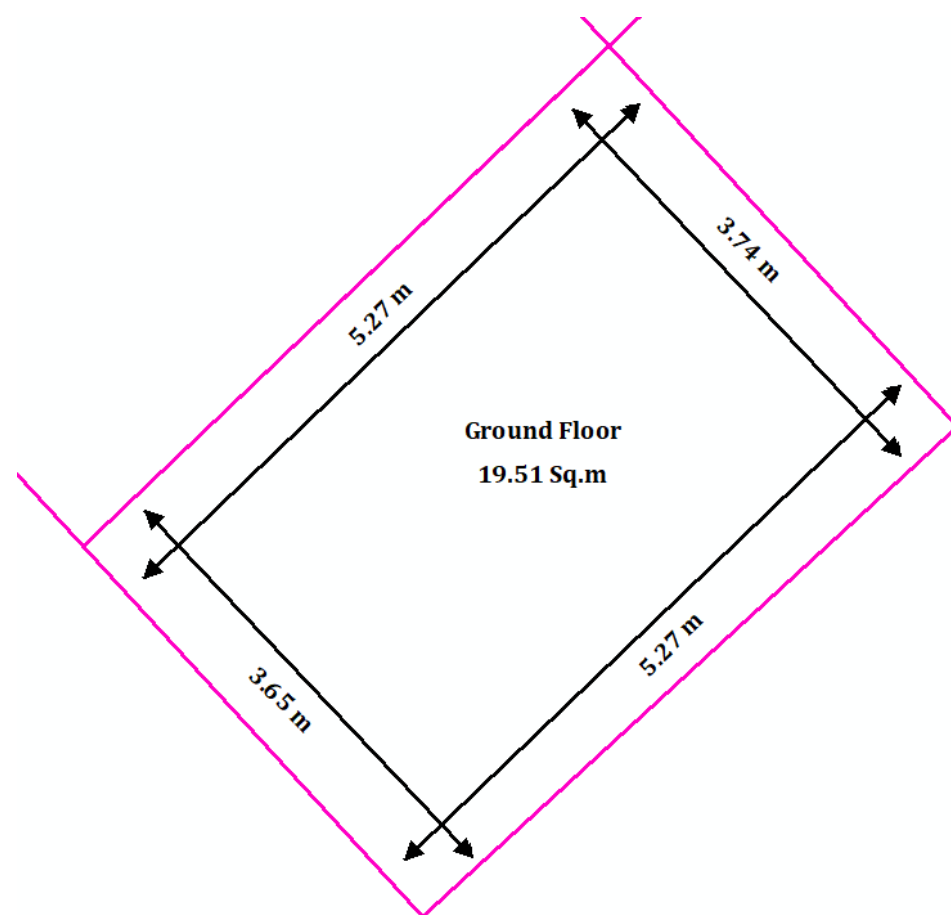

Jamrani Drinking Water Multipurpose Project, Uttarakhand
Plinth area detail sheet

1. Village Name- Paniyabor
2. Building ID- 16D
3. Owner's Name- Navin Chandra, Harish Chandra, S/o Chani Ram, Shanti Devi, W/o Chani Ram
4. Khasra no- 713
5. Latitude Longitude- 29°15'38.496"N, 79°37'18.68"E
6. Total Plinth Area- 7.64 Sq.m
7. Type of Building- Hut
8. Description- Wooden structure and thatched roof with tripal covered
9. UID No- PB37, PB38, PB39

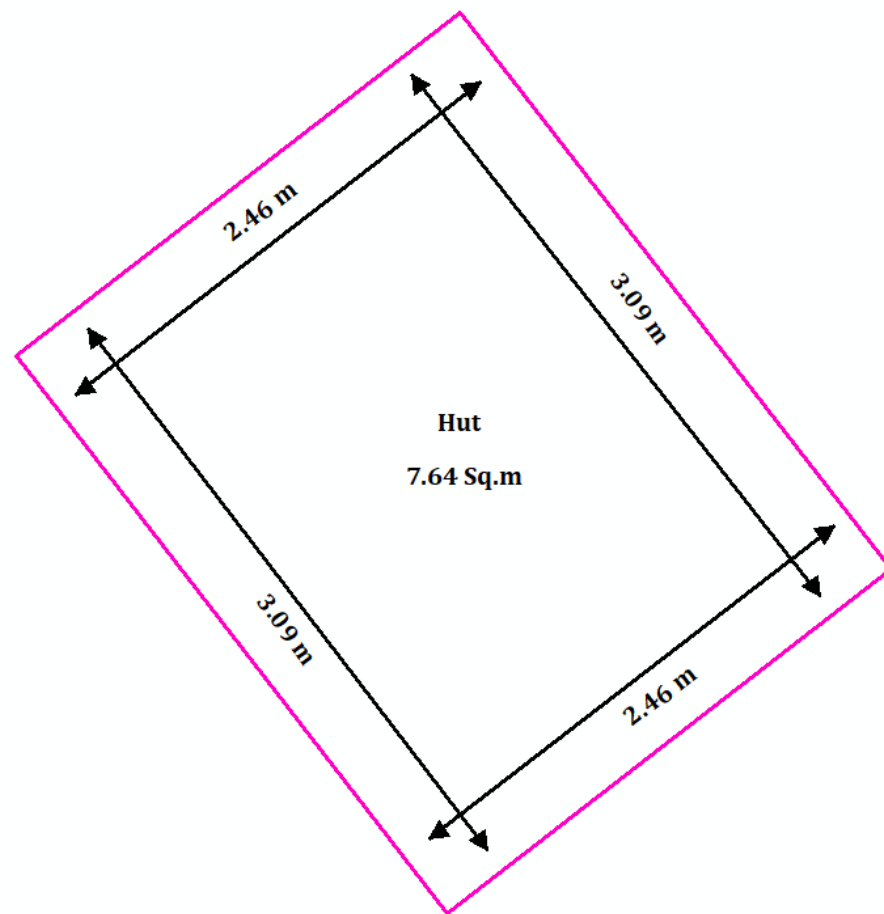

Jamrani Drinking Water Multipurpose Project, Uttarakhand
Plinth area detail sheet

1. Village Name- Paniyabor
2. Building ID- 16E
3. Owner's Name- Kisan Ram, S/o Vijay Ram
4. Khasra no- 705
5. Latitude Longitude- 29°15'38.641"N, 79°37'19.128"E
6. Total Plinth Area- 42.07 Sq.m (Pucca)
7. Type of Building- Pucca
8. Description- Ground- Wall Stone Masonry, Front side plastered, Back side unplastered, Roof RCC
9. Total Plinth Area- 29.74 Sq.m (Kaccha)
10. Type of Building- Kaccha
11. Description- 1st Floor- Wall Stone Masonry, Front side plastered, Back side unplastered, Roof wooden and tin shed
12. UID No- PB27

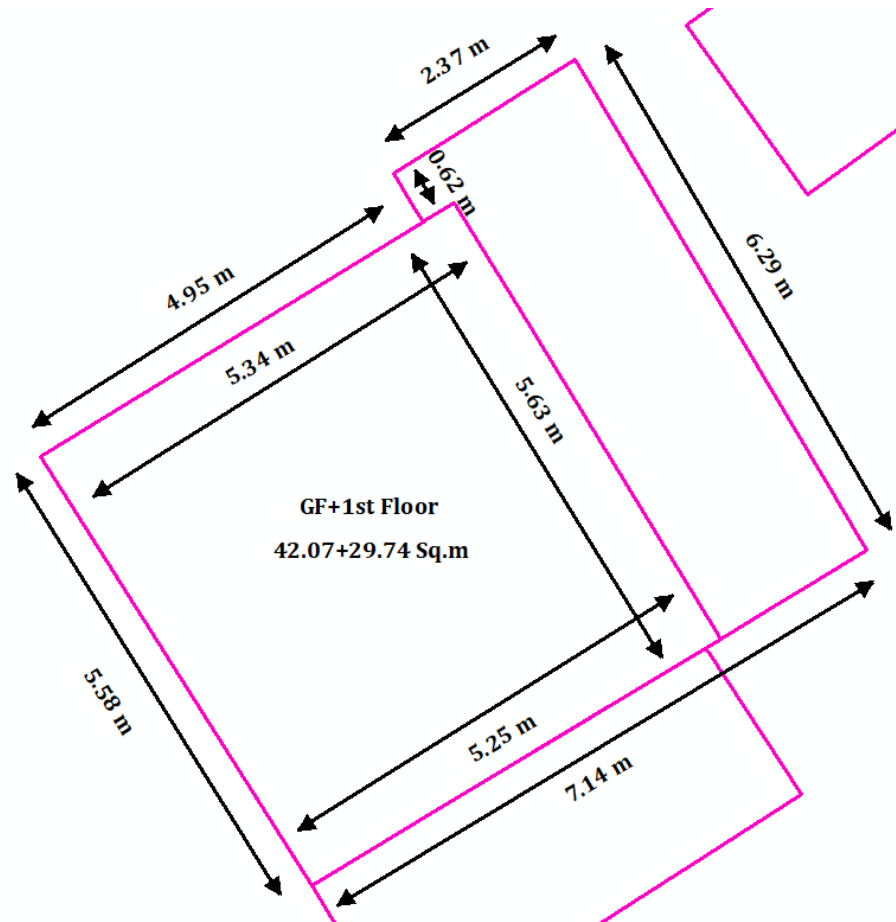

Jamrani Drinking Water Multipurpose Project, Uttarakhand
Plinth area detail sheet

1. Village Name- Paniyabor
2. Building ID- 16F
3. Owner's Name- Kisan Ram, S/o Vijay Ram
4. Khasra no- 705
5. Latitude Longitude- 29°15'38.532"N, 79°37'19.203"E
6. Total Plinth Area- 10.16 Sq.m
7. Type of Building- Hut
8. Description- Wooden structure with mud, Roof wooden and tin shed
9. UID No- PB27

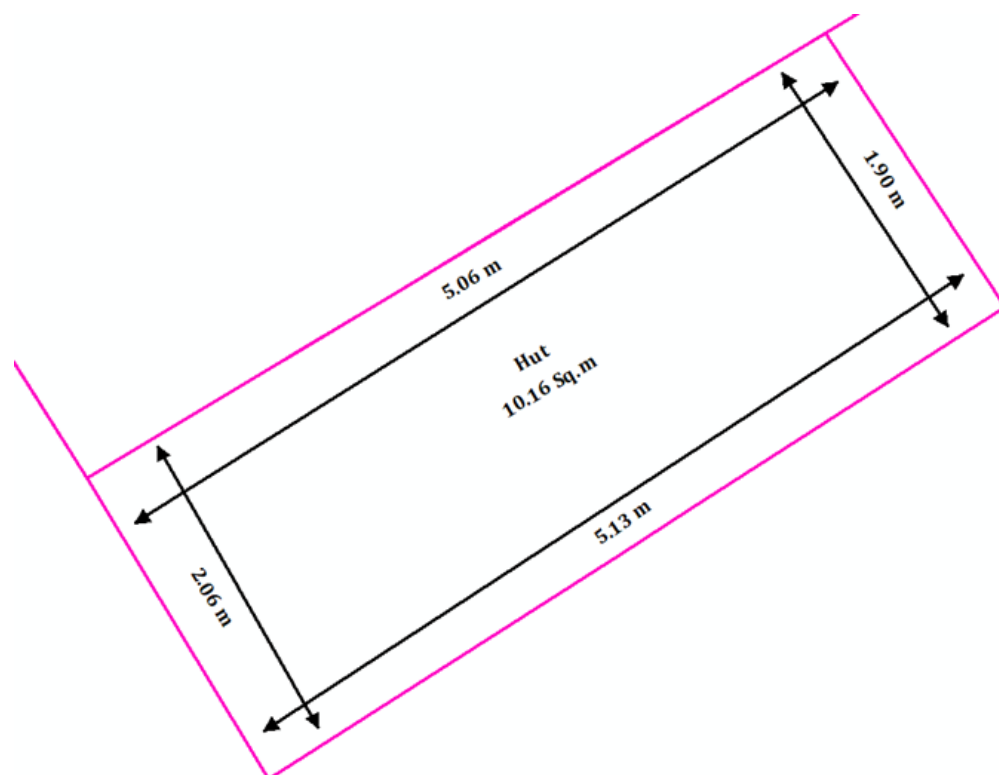

Jamrani Drinking Water Multipurpose Project, Uttarakhand
Plinth area detail sheet

1. Village Name- Paniyabor
2. Building ID- 16G
3. Owner's Name- Kisan Ram, S/o Vijay Ram
4. Khasra no- 705
5. Latitude Longitude- 29°15'38.336"N, 79°37'19.374"E
6. Total Plinth Area- 5.79 Sq.m
7. Type of Building- Pucca
8. Description- Wall Stone Masonry, Plastered, Roof RCC
9. UID No- PB27

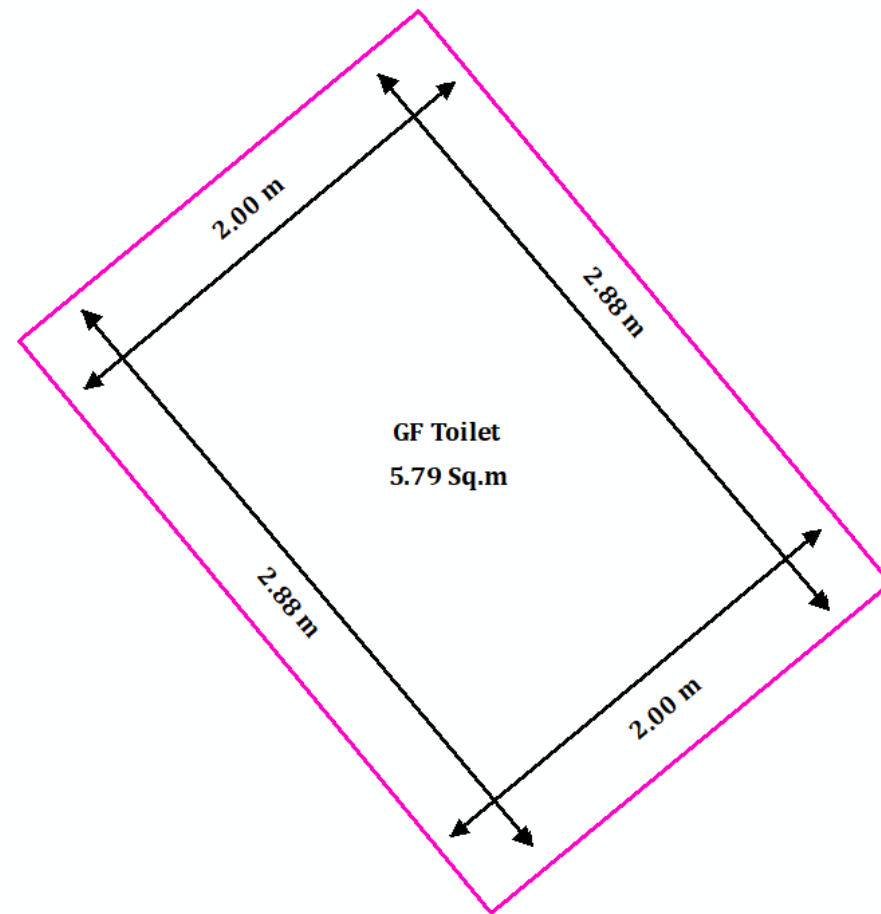

Jamrani Drinking Water Multipurpose Project, Uttarakhand
Plinth area detail sheet

1. Village Name- Paniyabor
2. Building ID- 16I
3. Owner's Name- Kisan Ram, S/o Vijay Ram
4. Khasra no- 703
5. Latitude Longitude- 29°15'38.813"N, 79°37'19.313"E
6. Total Plinth Area- 5.46 Sq.m
7. Type of Building- Hut
8. Description- Wooden structure with thatched roof
9. UID No- PB27

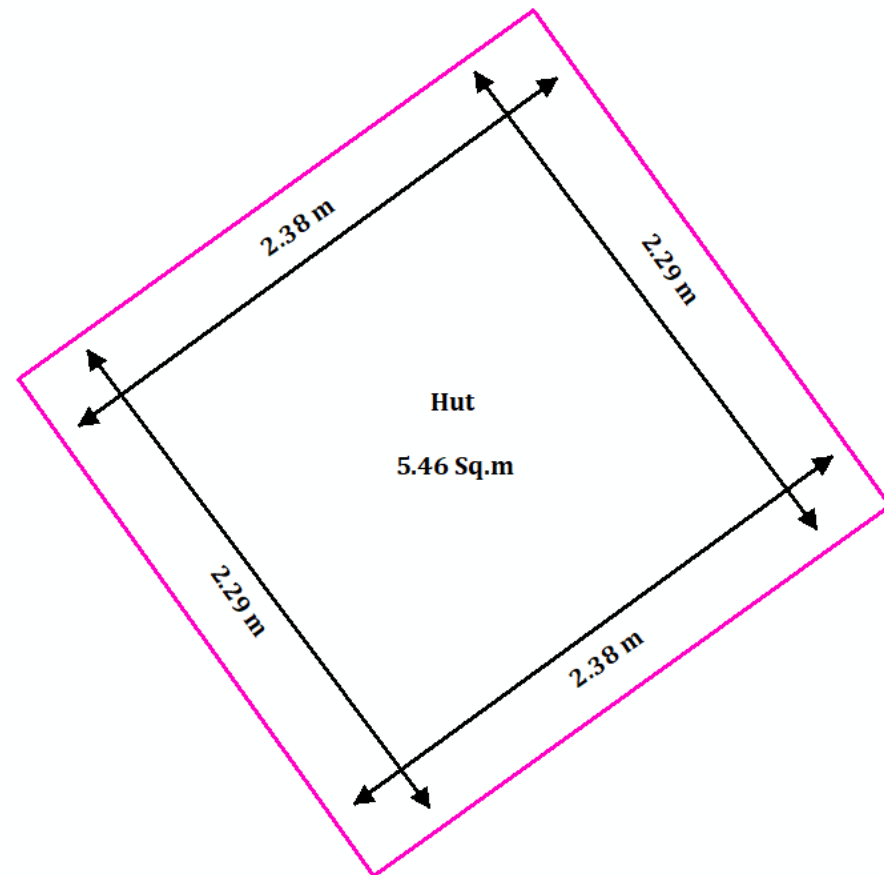

Jamrani Drinking Water Multipurpose Project, Uttarakhand
Plinth area detail sheet

1. Village Name- Paniyabor
2. Building ID- 17
3. Owner's Name- Prakash Chandra, S/o Ram Lal
4. Khasra no- 720
5. Latitude Longitude- 29°15'37.623"N, 79°37'18.777"E
6. Total Plinth Area- 7.73 Sq.m
7. Type of Building- Hut
8. Description- Wooden structure with thatched roof
9. UID No- PB31

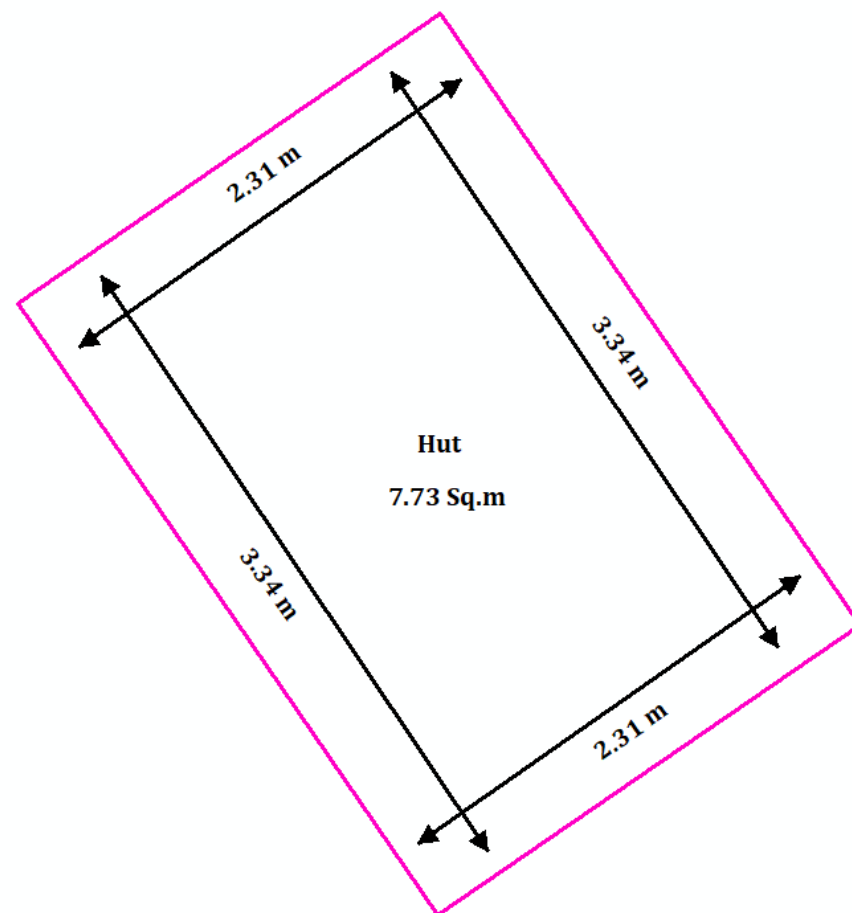
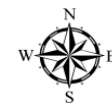

Jamrani Drinking Water Multipurpose Project, Uttarakhand
Plinth area detail sheet

- 1. Village Name- Paniyabor
- 2. Building ID- 18
- 3. Owner's Name- Prakash Chandra, S/o Ram Lal
- 4. Khasra no- 720
- 5. Latitude Longitude- 29°15'37.43"N, 79°37'18.799"E
- 6. Total Plinth Area- 3.62 Sq.m
- 7. Type of Building- Pucca Toilet
- 8. Description- Wall Stone Masonry, Plastered, Roof RCC
- 9. UID No- PB31

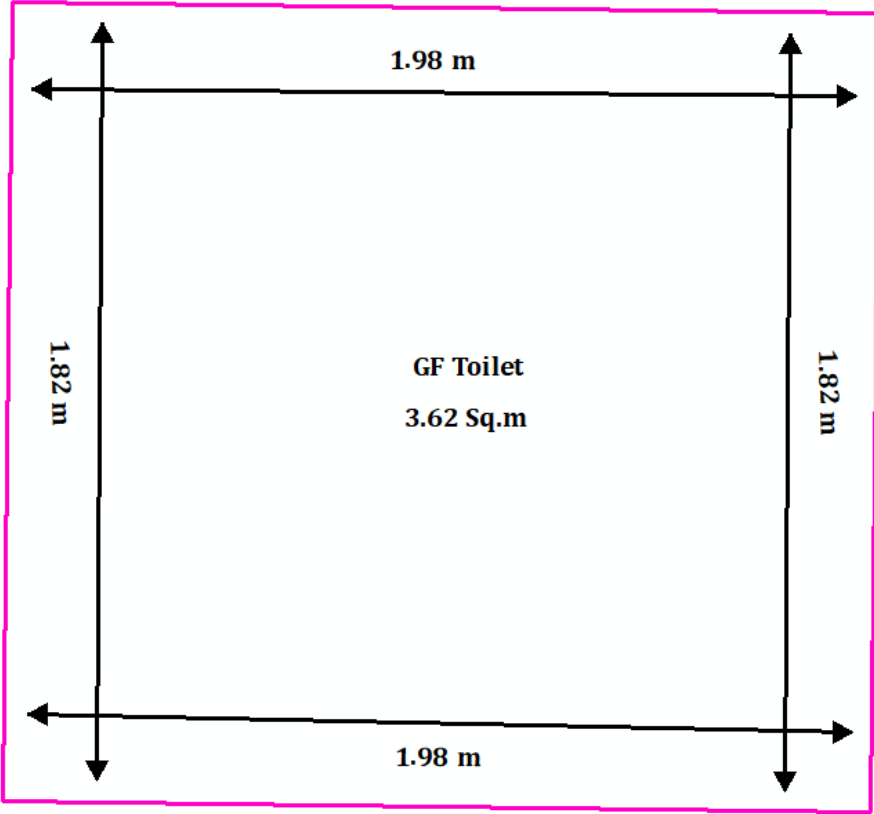

Jamrani Drinking Water Multipurpose Project, Uttarakhand
Plinth area detail sheet

1. Village Name- Paniyabor
2. Building ID- 19
3. Owner's Name- Devendra Chandra, Mohan Chandra, Rajendra Prasad, S/o Pratap Chandra
4. Khasra no- 655
5. Latitude Longitude- 29°15'40.121"N, 79°37'22.678"E
6. Total Plinth Area- 43.40 Sq.m
7. Type of Building- Kaccha
8. Description- Wall Stone Masonry, Plastered, Roof wooden and tin shed
9. UID No- PB57, PB58, PB59

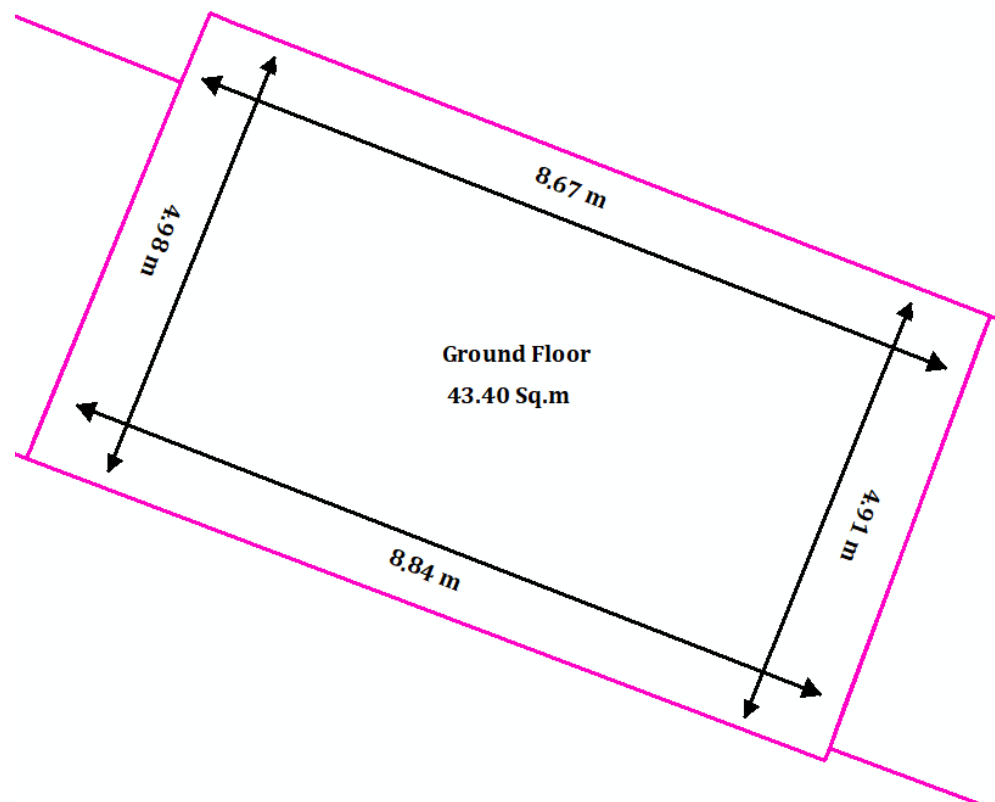

Jamrani Drinking Water Multipurpose Project, Uttarakhand
Plinth area detail sheet

1. Village Name- Paniyabor
2. Building ID- 19A
3. Owner's Name- Devendra Chandra, Mohan Chandra, Rajendra Prasad, S/o Pratap Chandra
4. Khasra no- 655
5. Latitude Longitude- 29°15'40.13"N, 79°37'22.965"E
6. Total Plinth Area- 5.14 Sq.m
7. Type of Building- Hut
8. Description- Wall wooden and mud, Roof wooden and tripal shed
9. UID No- PB57, PB58, PB59

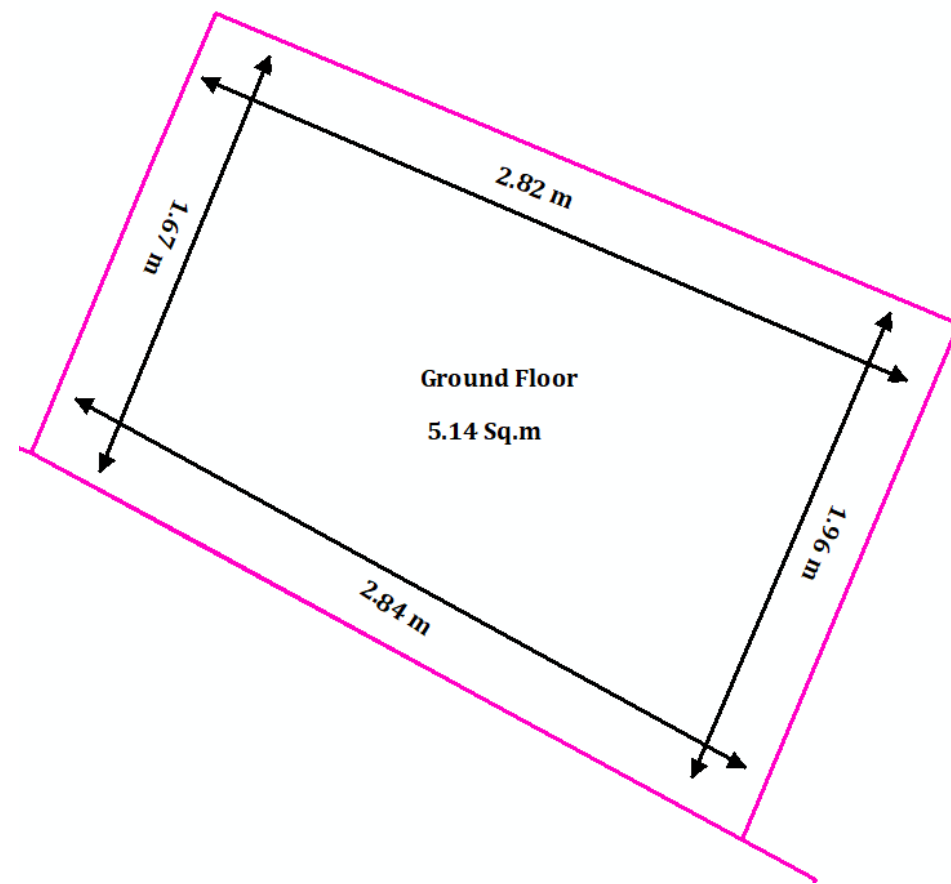

Jamrani Drinking Water Multipurpose Project, Uttarakhand
Plinth area detail sheet

1. Village Name- Paniyabor
2. Building ID- 19B
3. Owner's Name- Devendra Chandra, Mohan Chandra, Rajendra Prasad, S/o Pratap Chandra
4. Khasra no- 655
5. Latitude Longitude- 29°15'40.042"N, 79°37'22.904"E
6. Total Plinth Area- 18.86 Sq.m
7. Type of Building- Kaccha
8. Description- Wall Stone Masonry, Plastered, Roof wooden and tin shed
9. UID No- PB57, PB58, PB59

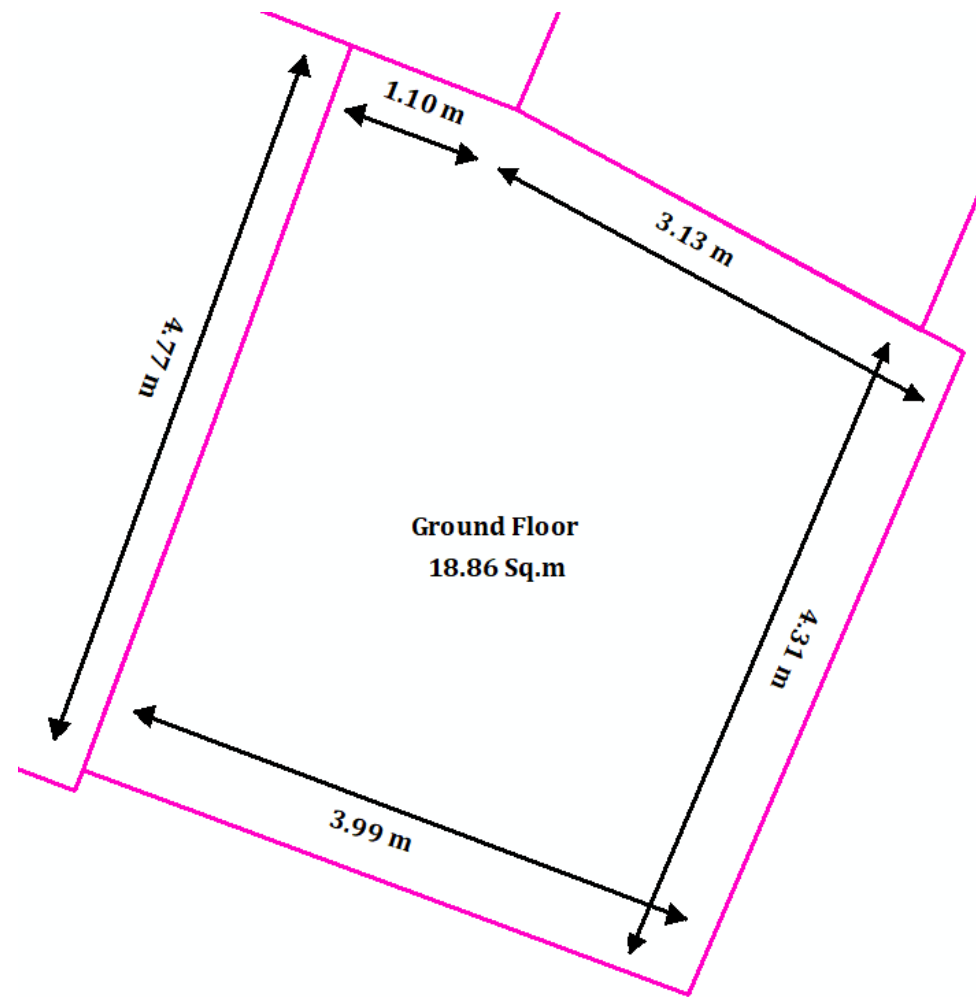

Jamrani Drinking Water Multipurpose Project, Uttarakhand
Plinth area detail sheet

1. Village Name- Paniyabor
2. Building ID- 19C
3. Owner's Name- Devendra Chandra, Mohan Chandra, Rajendra Prasad, S/o Pratap Chandra
4. Khasra no- 655
5. Latitude Longitude- 29°15'39.938"N, 79°37'23.28"E
6. Total Plinth Area- 4.55 Sq.m
7. Type of Building- Pucca Toilet
8. Description- Wall Stone Masonry, Front side Plastered, Back side unplastered, Roof RCC
9. UID No- PB57, PB58, PB59

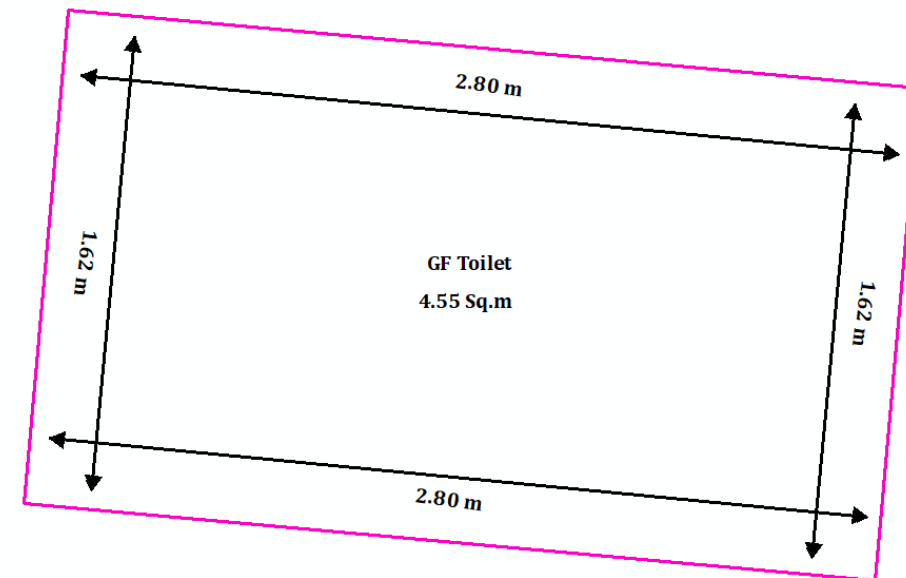

Jamrani Drinking Water Multipurpose Project, Uttarakhand
Plinth area detail sheet

1. Village Name- Paniyabor
2. Building ID- 19D
3. Owner's Name- Devendra Chandra, Mohan Chandra, Rajendra Prasad, S/o Pratap Chandra
4. Khasra no- 655
5. Latitude Longitude- 29°15'39.963"N, 79°37'23.479"E
6. Total Plinth Area- 4.26 Sq.m
7. Type of Building- Pucca (Water Tank)
8. Description- Wall Stone Masonry, Plastered, Top RCC
9. UID No- PB57, PB58, PB59

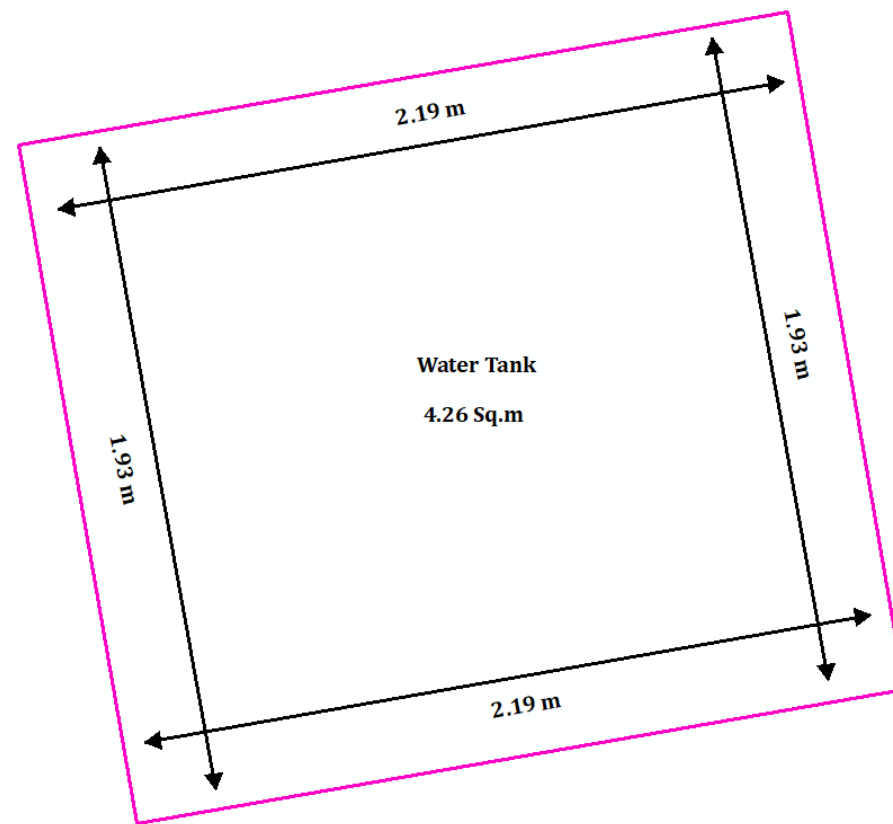

Jamrani Drinking Water Multipurpose Project, Uttarakhand
Plinth area detail sheet

1. Village Name- Paniyabor
2. Building ID- 20
3. Owner's Name- Devendra Chandra, Mohan Chandra, Rajendra Prasad, S/o Pratap Chandra
4. Khasra no- 655
5. Latitude Longitude- 29°15'40.17"N, 79°37'22.473"E
6. Total Plinth Area- 13.05 Sq.m
7. Type of Building- Pucca
8. Description- Wall Stone Masonry, Front side plastered, Back side unplastered, Roof RCC
9. UID No- PB57, PB58, PB59

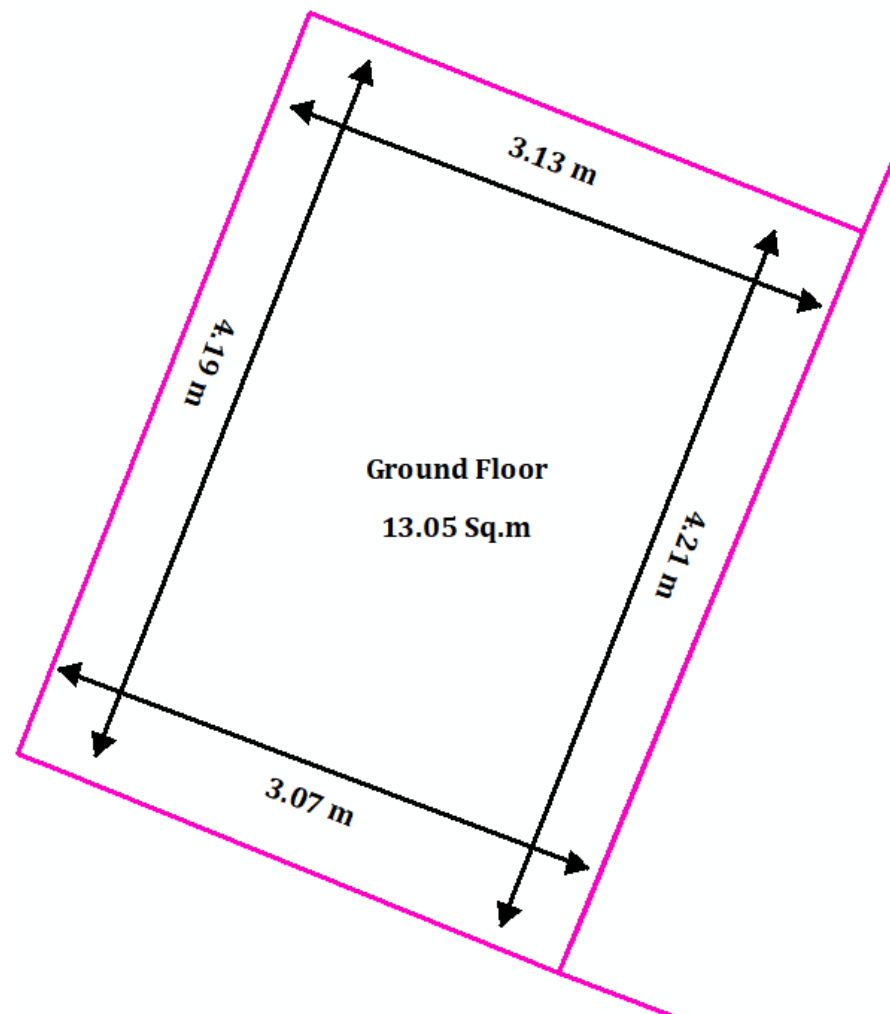

Jamrani Drinking Water Multipurpose Project, Uttarakhand
Plinth area detail sheet

- 1. Village Name- Paniyabor
- 2. Building ID- 20B
- 3. Owner's Name- Chirag Bora, Mayank Bora, S/o Khim Singh, Saraswati Devi, W/o Khim Singh
- 4. Khasra no- 651/669
- 5. Latitude Longitude- 29°15'40.618"N, 79°37'21.633"E
- 6. Total Plinth Area- 15.82 Sq.m (Pucca)
- 7. Type of Building- Pucca
- 8. Description- Ground- Wall Stone Masonry, Unplastered, Roof RCC
- 9. Total Plinth Area- 35.63 Sq.m (Kaccha)
- 10. Type of Building- Kaccha
- 11. Description- Ground- Wall Stone Masonry, Unplastered, Roof wooden and mud
- 12. 12. UID No- PB4, PB5, PB6

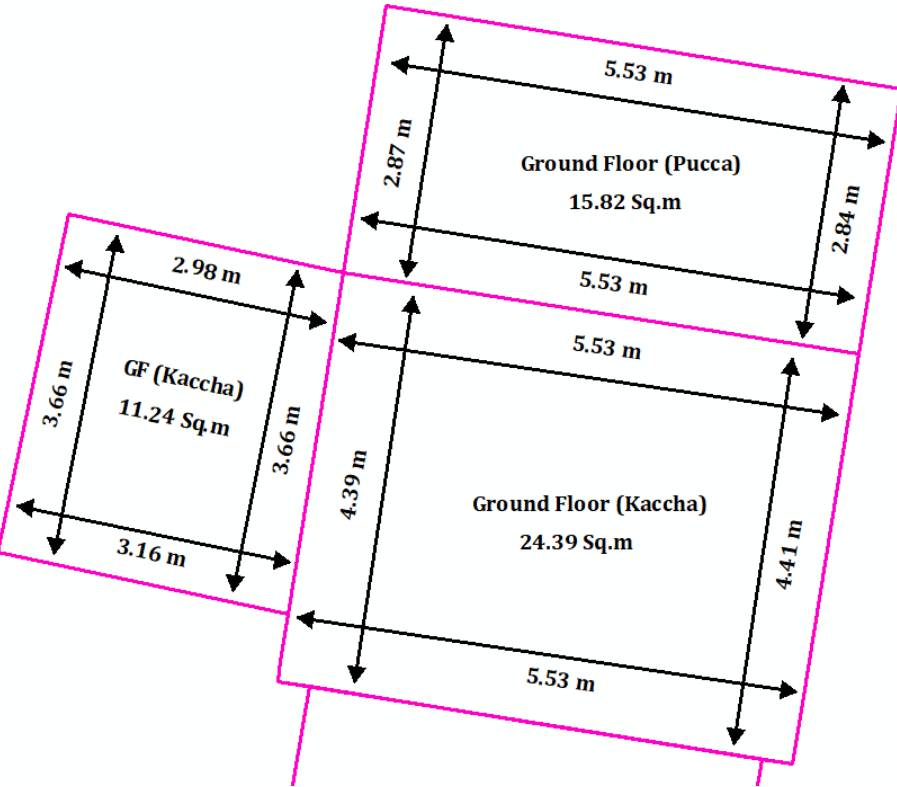

Jamrani Drinking Water Multipurpose Project, Uttarakhand
Plinth area detail sheet

1. Village Name- Paniyabor
2. Building ID- 20C
3. Owner's Name- Narayan Singh, S/o Bisan Singh
4. Khasra no- 651/669
5. Latitude Longitude- 29°15'40.618"N, 79°37'21.633"E
6. Total Plinth Area- 40.37 Sq.m (Kaccha)
7. Type of Building- Kaccha
8. Description- Ground- Wall Stone Masonry, Unplastered, Roof wooden and tin shed
 1st Floor- Wall Wall Stone Masonry, Unplastered, Roof wooden and tin shed
9. UID No- PB4, PB5, PB6

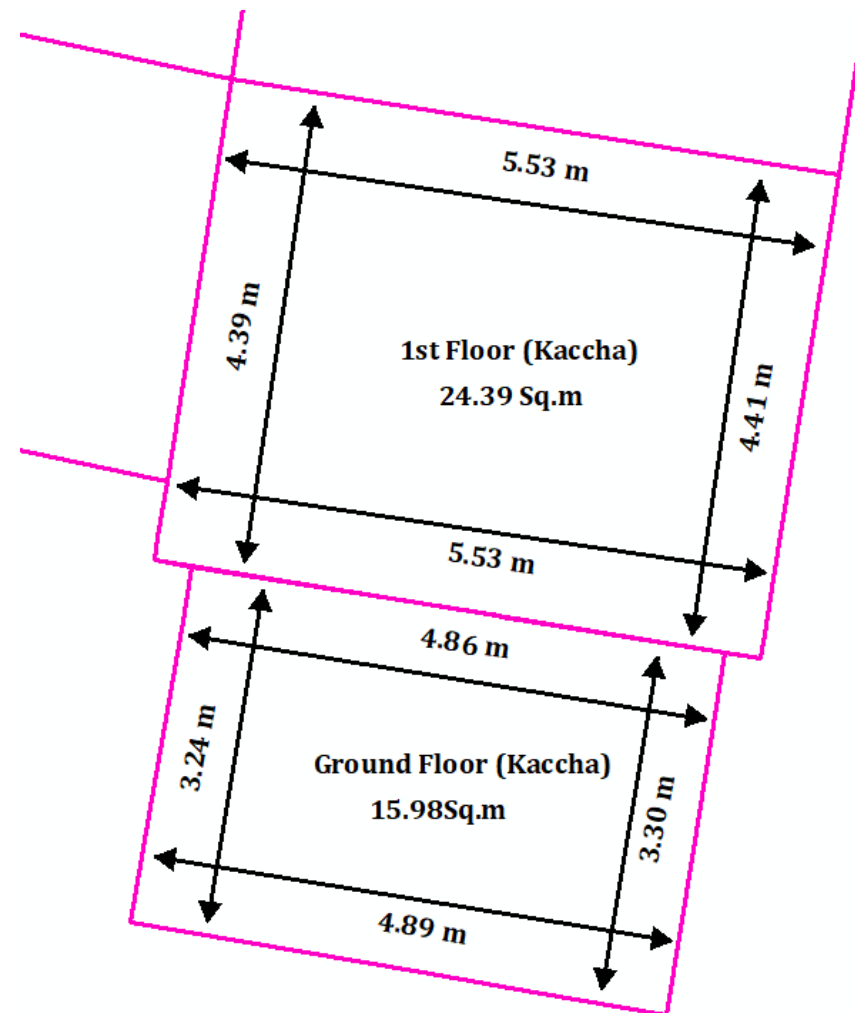

Jamrani Drinking Water Multipurpose Project, Uttarakhand
Plinth area detail sheet

1. Village Name- Paniyabor
2. Building ID- 9B
3. Owner's Name- Prem Lal, S/o Ram Lal
4. Khasra no- 719B/720
5. Latitude Longitude- 29°15'38.24"N, 79°37'17.75"E
6. Total Plinth Area- 8.28 Sq.m
7. Type of Building- Pucca
8. Description- Wall Stone Masonry, Front side Plastered, Back Side Unplastered, Roof RCC
9. UID No- PB30

